

S O U T H W E S T E R N M E D I C A L
P E R S P E C T I V E S

SPRING 2012 ♦ A PUBLICATION OF SOUTHWESTERN MEDICAL FOUNDATION

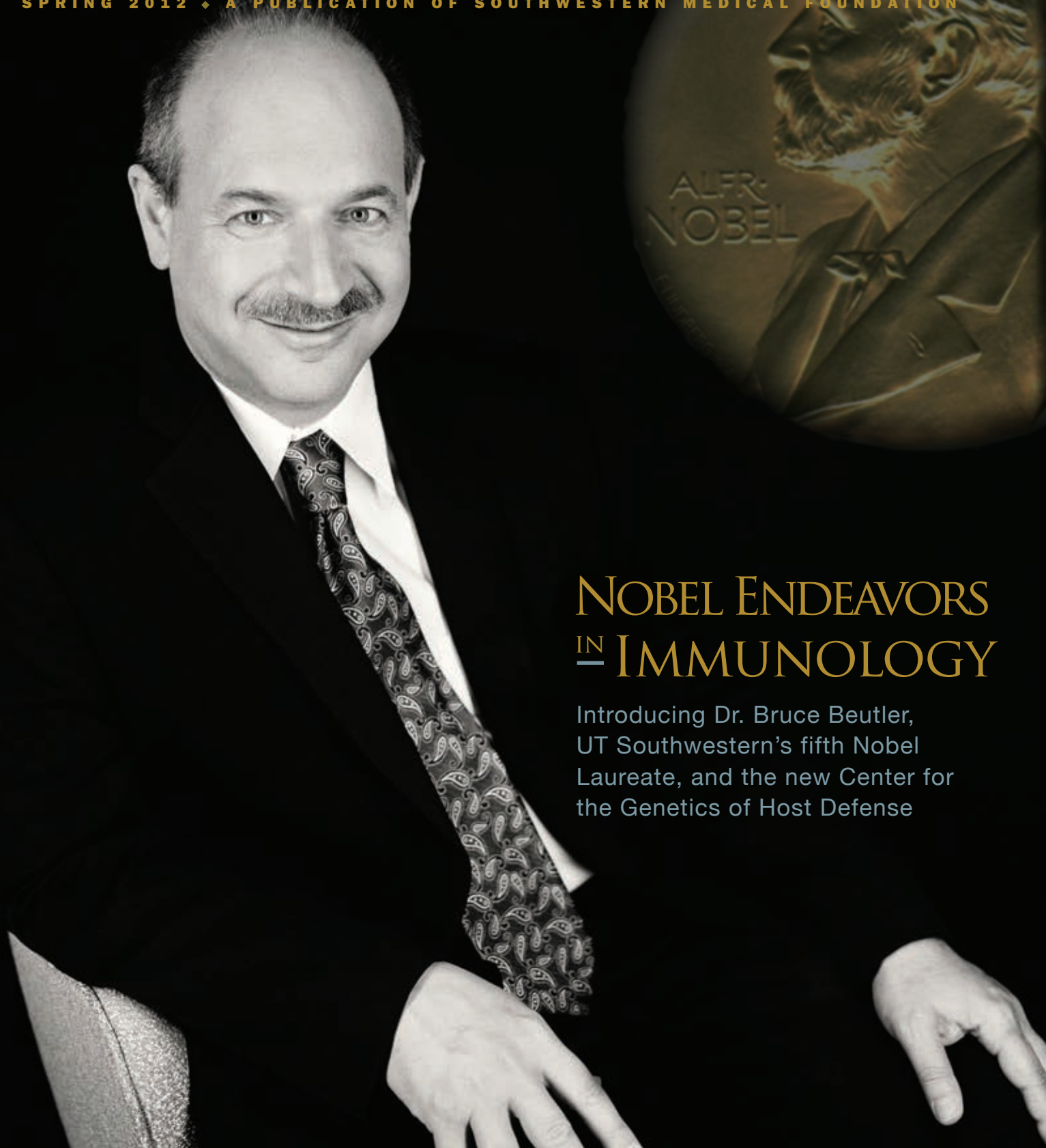

NOBEL ENDEAVORS
— IN IMMUNOLOGY

Introducing Dr. Bruce Beutler,
UT Southwestern's fifth Nobel
Laureate, and the new Center for
the Genetics of Host Defense

Edward M. Ackerman
Sara Melnick Albert
Rafael M. Anchia
Charlotte Jones Anderson
Barry G. Andrews
Marilyn H. Augur
Ralph W. Babb, Jr.
Doris L. Bass
Peter Beck
Jill C. Bee
Gil J. Besing
Jan Hart Black
Cecilia G. Boone
George W. Bramblett, Jr.
Daniel H. Branch
Diane M. Brierley
Jean Ann Brock
Robert W. Brown, M.D.
Stephen Butt
Jeffrey A. Chapman
Rita C. Clements*
Mary McDermott Cook
David R. Corrigan
Berry R. Cox
Harlan R. Crow
Robert H. Dedman, Jr.*
Tim Eller
Matrice Ellis-Kirk
Sandra Street Estess
Robert A. Estrada
Roy Gene Evans
Andersen C. Fisher
I. D. (Nash) Flores, III
Terry J. Flowers
Kay Carter Fortson
Alan D. Friedman
William H. Gerlach, D.D.S.
Judy Gibbs
Kathleen M. Gibson
Joseph M. (Jody) Grant
Rolf R. Haberecht
Ronald W. Haddock

Joe M. Haggart, III
Nancy S. Halbreich
LaQuita C. Hall
Paul W. Harris*
Linda W. Hart
Joe V. (Jody) Hawn, Jr.
Jess T. Hay
Frederick B. Hegi, Jr.
Jeffrey M. Heller*
Julie K. Hersh
Thomas O. Hicks
Sally S. Hoglund
David B. Holl
T. Curtis Holmes, Jr.
Shelton G. Hopkins, M.D.
James R. Huffines
Hunter L. Hunt
Rex V. Jobe
Judith K. Johnson
Robert L. Kaminski
Robert W. Korba
Peter A. Kraus
Wright L. Lassiter, Jr.
Laurence H. Lebowitz
John I. Levy
Wendy A. Lopez
Sarah Losinger
Ann E. Margolin
Gloria Eulich Martindale
William S. McIntyre, IV
John D. McStay
Susan Byrne Montgomery
Kay Y. Moran
Jennifer T. Mosle
Mike A. Myers
Charles E. Nearburg
Stephen Ozanne, M.D.
Teresa Haggerty Parravano
Carlos G. Peña
T. Boone Pickens
Daniel K. Podolsky, M.D.*
J. Blake Pogue

Richard R. Pollock
Caren H. Prothro
Carolyn Perot Rathjen
Mike Rawlings
Jean W. Roach
Linda Robuck
Robert D. Rogers
Catherine M. Rose
Billy Rosenthal
Lizzie Horchow Routman*
Robert B. Rowling*
Stephen H. Sands
John Field Scovell
George E. Seay
George A. Shafer*
Karen L. Shuford
Lisa K. Simmons
Ted C. Skokos
Richard W. Snyder, II, M.D.
William T. Solomon*
William S. Spears
Paul T. Stoffel
Richard K. Templeton
Michelle R. Thomas
Jere W. Thompson, Jr.
McHenry T. Tichenor, Jr.
John C. Tolleson
Gifford O. Touchstone
Jack C. Vaughn, Jr.
Carolyn W. Walker
W. Kelvin Walker
Tom Walter
Carol R. West, C.P.A.
Jimmy Westcott
George W. Wharton, M.D.
Laura Wheat
Martha S. Williams
Fritzi G. Woods
Kneeland C. Youngblood

* Executive Committee

Southwestern Medical Foundation Honorary Trustees

Ruth Sharp Altshuler
Gilbert Aranza
David W. Biegler
Gene H. Bishop
Albert C. Black, Jr.
Stuart M. Bumpas
W. Plack Carr, Jr.
Edward H. Cary, III
George Volk Charlton
Dan W. Cook, III
Ed Daniels
Joe D. Denton
Robert J. DiNicola
Thomas M. Dunning
Thomas J. Engibous
Gregg L. Engles
Robert Ted Enloe, III
Jerry Farrington
Robert I. Fernandez
Lee Fikes
David L. Florence
Edwin S. Flores, Ph.D., J.D.
Robert S. Folsom
Gerald J. Ford
Gerald W. Fronterhouse
Printice L. Gary
William R. Goff

Lee Halford, Sr.
Howard Hallam
Charles M. Hansen, Jr.
John P. (Jack) Harbin
Lyda Hill
Laurence E. Hirsch
James M. Hoak
Keith W. Hughes
Walter J. Humann
Ray L. Hunt
Philip R. Jonsson
Darrell E. Jordan
Dale V. Kessler
Gary Kusin
David M. Laney
Thomas C. Leppert
Irvin L. Levy
Lester A. Levy, Sr.
Wales Madden, Jr.
Margaret McDermott
Harvey R. Mitchell
W. A. "Tex" Moncrief, Jr.
Robert W. Mong, Jr.
Philip O'B. Montgomery, III
Cipriano Munoz
J. Fulton Murray, Jr.
Joseph B. Neuhoff

Nancy Penson
Jack Pew, Jr.
Charles H. Pistor
Kathryn Priddy
Mary Stewart Ramsey
Tom B. Rhodes
Leonard M. Riggs, Jr., M.D.
John L. Roach
Pete Schenkel
Paul R. Seegers
Carl Sewell, Jr.
George A. (Tom) Shutt
Roger T. Staubach
A. Starke Taylor, Jr.
Joanne Stroud, Ph.D.
J. Liener Temerin
Ellen C. Terry
Jim L. Turner
John J. Veatch, Jr.
Kent Waldrep
W. Ray Wallace
Jon B. White
Evelyn Whitman-Dunn
Terry M. Wilson
Donald Zale

Southwestern Medical Foundation Officers

William T. Solomon
Chairman of the Board
Tom Walter
Vice Chairman
Kern Wildenthal, M.D., Ph.D.
President
W. Plack Carr, Jr.
Executive Vice President
Kathleen M. Gibson
Executive Vice President
Donald W. Seldin, M.D.
Vice President for Medical Center Relations

Kay Pritchard
Secretary
Katy Sinor
Assistant Secretary

The Heritage Society

OF SOUTHWESTERN MEDICAL FOUNDATION

Joyce T. Alban
Mr. and Mrs. James R. Alexander
Anonymous (11)
George A. Atnip*
Marilyn Augur*
Paul M. Bass**
W. Robert Beavers, M.D.
Drs. Paul R. and
Rebecca B. Bergstresser
Michael H. Bertino, M.D.*
Josephine L. Biddle*
Harvey Birsner, M.D.
Jules Bohann, M.D.*
Beth Ann Borden
Nancy L. Branch
Carol A. Brown, M.D.*
Cherie Brown
Antonio J. Campdera*
W. Plack Carr, Jr.*
Dr. and Mrs. Anthony C. Chang
Emogene B. Clardy
Mr. and Mrs. Robert R. Click
Phyllis M. Coit
Frank Crawford, M.D.
Dorothy R. Cullum*
Kevin and Shari Curran, M.D.
Edwin R. Daniels*
Doris Russell Dealey**
Johann Deisenhofer, Ph.D.
Anne and Brian Dethrow
Grant A. Dove*
Joyce Allison Eberts and
John P. Eberts, M.D.
Mack M. Elliott*
Gene and Charlotte Emery
Pamela and Roy Gene Evans*
Richard Ferguson
Dave and Lori Folz
Robert G. Freeman, M.D.*
Gretchen and Gerald Fronterhouse
Dr. and Mrs. Norman F. Gant
Mr. and Mrs. John Robert Gavlick, Sr.
David Ginn, M.D.*
Mr.* and Mrs.* F.B. Pete Goldman*
Mr. and Mrs. Joe M. Graham
G. Thomas Graves III
L. Ruth Guy, Ph.D.*
Nancy and Jeremy Halbreich
Sydney* and Wallace Hall*
Nancy B. Hamon**
John P. Harbin
Dr. and Mrs. Thomas W. Harris*
Helen B. * and Arthur E. Hewett
Joyce A. Hendrickson
Mr.* and Mrs. Donald R. Hibbert*
Lyda Hill
J. Roger and Dorothy A. Hirl
James M. Hoak
Edmund M. Hoffman*
Mr. and Mrs.* S. Roger Horchow
Drs. Susan Hotz* and Michael Shiekh
Dr. J. B. Howell*
William C. Huber
Keith and Cherie Hughes
Robert and Myra Hull
Mrs. Morris I. Jaffe**
Berneice C. Johnson*
Judith K. Johnson*
Rollin W. and Mary Ella King*
Christine Kumpuris**
Carol Kyler
Wright L. Lassiter, Jr.*
Mr. and Mrs. John Ridings Lee
Will and Liza Lee
Willis C. Maddrey, M.D. and
Ann Matt Maddrey, Ph.D.
Nelson L. Mauldin
Mr. and Mrs. C. Thomas May, Jr.
James M.* and Rosalee* McConnell
John and Melinda McConnell
Peter A. McCullough, M.D., M.P.H.*

Mr. and Mrs. Thomas E. McCullough
Christopher F. McGratty
Carmen Crews McCracken McMillan
Ferd C. and Carole W. Meyer
William R. and Anne E. Montgomery
Kay Y. Moran
Barbara and Robert Munford
Robert H. Munger*
Louis Nardizzi, M.D., Ph.D.*
Gerard Noteboom, M.D.*
Rhea T. O'Connor**
Thomas F. O'Toole
Mrs. Sam Papert, Jr.*
Thomas J. Parr, M.D., and
Joannie Parr
Selma L.* and I. Benjamin Parrill*
Patricia M. Patterson*
Billy Joe Pendley
Kurt L. Plaut
Shirley Pollock**
Doris E. Porter, P.T.
Mrs. Ashley (Kathryn) Priddy
John Proffitt, M.D.
Muriel Rabiner
W. Paul Radman, D.D.S.
Nancy Carol Reddick*
Tom B. Rhodes*
Frank Ribelin*
Dr. and Mrs. Leonard Riggs, Jr.
Jack D. Russell
Mr. and Mrs. John Carl Rutledge
Eleanor R. Salomon
Stephen Raymond Salomon
Hortense* and Morton Sanger*
Lorraine Sulkin Schein*
Dr.* and Mrs. John W. Schermerhorn
Mr. and Mrs. William L. Schilling
Hans J. Schnitzler
F. Michael Schultz, M.D.*
Bette Claire Schuttler*
Sarah M.* and Charles E. Seay**
William D. Seybold, M.D.**
George and Shirley Shafer
Doyle L. Sharp, M.D.**
Tom and Dorothy Shockley
Mr. and Mrs. George A. (Tom) Shutt*
John S. Smale, M.D.
Nancy and Jeremy Small
Ellen K. and Robert L. Solender**
William T. Solomon*
Alayne W. Sprague
Charles C. Sprague, M.D.**
Ronald G. Steinhart*
Eleanor P. Stevens*
S. C. Stewart, M.D.*
Sally Seay Stout*
Douglas H. Unger, M.D.*
Claire Elaine Vial and Robert G. Vial
Irene Wadel*
Carolyn W. and Thomas C. Walker
Tim Wallace
Jean and Tom Walter
Mr.* and Mrs. Richard L. Walton
Dr. Elgin W. and Karen G. Ware
Dr. and Mrs. Clark Watts*
Arthur G. Weinberg, M.D.
Pauline Weinberger**
Mr. and Mrs. Dennis White
Linda Poe White
Mr.* and Mrs. Lawrence E. Whitman*
Evelyn Whitman-Dunn*
Florence L. and
Frederic F. Wiedemann
Dr. and Mrs. Kern Wildenthal
Karol Lynn Wilson
Terry M. Wilson*
Mr.* and Mrs.* Ivor P. Wold

* Charter Member of The Heritage Society
Deceased

Table of Contents

Nobel Endeavors in Immunology 3

The threads of Dr. Bruce Beutler's scientific career are inextricably woven into the fabric of UT Southwestern's history. From intern to mid-career researcher, he conducted pioneering investigations of the human immune system, work that would earn him a Nobel Prize. Now, he expands his tapestry as director of the Center for the Genetics of Host Defense.

Innovators in Immunity 11

Drs. Zhijian "James" Chen, Lora Hooper and Sandra Schmid all focus on different aspects of immunity, but the common thread of how the body responds to invading organisms unites them in a common purpose – discovering new ways to prevent and treat disease.

Trustee and Officer News 15

Kathleen Gibson, former president of Citibank Texas and Bank of America, Dallas, has joined Southwestern Medical Foundation as executive vice president.

Planned Giving 16

Dr. Herbert S. Salomon's life inspired many, including his brother and sister-in-law, who have made bequests in their wills as well as annual donations to support a scholarship fund in Dr. Salomon's honor.

Making a Difference 18

Jimmie LaFollette, the Sweetheart Ball, the A.L. Chilton Foundation, Dorothy and Roger Hirl, Bette Claire Schuttler, the Hoblitzelle Foundation, and James Cleo Thompson are all making a difference with their gifts to Southwestern Medical Foundation.

In Good Company 24

Mary McDermott Cook, Vester Hughes and Robert Korba were honored with the Charles Cameron Sprague Community Service Award in October, and in February, medical students had the opportunity to meet and thank the benefactors of their medical education at the annual scholarship luncheon.

Endowments and Gifts 27

Thanks to those who contribute to centers, chairs, professorships, scholarships and other special projects for providing a lasting way to support the future of medicine. The Foundation is grateful for the generosity of those who provided gifts in 2011.

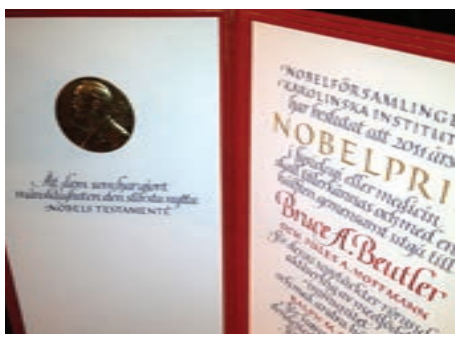

Dr. Bruce Beutler traveled to Stockholm in December to receive the 2011 Nobel Prize in physiology or medicine.



Dr. Michael Brown notes: "Dr. Beutler's approach beautifully complements the work of other UT Southwestern scientists who study similar problems."



Mary McDermott Cook, Vester Hughes and Robert Korba are honored for their lifelong support of Southwestern Medical Foundation.



Dear Friends:

This issue of *Southwestern Medical Perspectives* features UT Southwestern Medical Center's latest Nobel Laureate, Dr. Bruce Beutler. On Dec. 10, 2011, Dr. Beutler became the fifth active UT Southwestern faculty member since 1985 to receive the scientific world's highest award. It is a record unmatched by any other medical school in the world.

Dr. Beutler's award was given in recognition of work he did in the 1990s as a young professor at UT Southwestern. He had originally come to Dallas in the 1980s for his clinical residency training. Having received his M.D. with honors from the University of Chicago, he could have selected any of the nation's top residencies – and he chose UT Southwestern and Parkland Memorial Hospital because of their outstanding records in clinical care and education. Then, following a research fellowship at Rockefeller University, he was immediately recruited back to UT Southwestern to launch his independent research career.

Bruce elected to focus on one of the most important – and daunting – problems in biology and medicine: What is the fundamental mechanism by which the body initiates its innate immune response to repel invasion by viruses, bacteria and other threats?

The importance of this question was matched only by the difficulty in discovering the answer. Dozens of scientists were attempting to make inroads, without success. Bruce was counseled by many colleagues around the country to switch to a more tractable problem. But against all odds, he persevered, and in the late 1990s, after a decade of constant work, he uncovered the secret.

Recognition followed quickly, and Bruce was subsequently offered a professorship (and later a chairmanship) at the Scripps Research Institute in California, where he could rejoin his family. (His father, Ernest Beutler, a renowned member of the National Academy of Sciences, had been a leading researcher at Scripps since 1979). For a decade, Bruce continued to produce breakthrough discoveries about immune responses. But over time, he realized that he could make still greater contributions by building a major comprehensive center that would bring a diverse team of researchers together to mount a multidisciplinary attack on the broad problems of immunology and the body's defense mechanisms. In 2011, UT Southwestern offered him that opportunity. It is Dallas' and Texas' good fortune that Bruce elected to move back to his scientific roots at UT Southwestern in order to realize his dream of building a new program which, I am sure, will become the epicenter of immunological research worldwide.

After the 2011 Nobel selection was announced, Bruce attended a Dallas press conference to describe the work he had done at UT Southwestern in the 1990s for which he was being honored. With great modesty, he credited many mentors and colleagues for his success. He noted that the combination of scientific collaborators, state-of-the-art facilities and the collegial atmosphere at UT Southwestern was unique. And he ended by saying of his Nobel work: "I don't think I could have done it anywhere else."

From my perspective, I would make three observations:

- (1) I believe he probably could have made his discoveries elsewhere; but it wouldn't have been done as quickly, or with greater shared joy in his success on the part of his colleagues.
- (2) I believe that Bruce Beutler's future accomplishments as the leader of the new Center for the Genetics of Host Defense will ultimately be of even greater importance than his transformative earlier Nobel work.
- (3) I cannot resist quoting a statement I made on this page in the Fall 2010 issue of *Perspectives* (which featured our first four Nobel Laureates). At that time, I wrote: "I predict that future years will see still more UT Southwestern faculty follow our 'first four' in making the trip to Stockholm to join the King of Sweden on the Nobel stage."

I now wish to update and amend my 2010 statement: I predict that future years will see still more UT Southwestern faculty join our "first five" in being recognized as Nobel Laureates!

Sincerely,

Kern Wildenthal, M.D., Ph.D.
President
Southwestern Medical Foundation

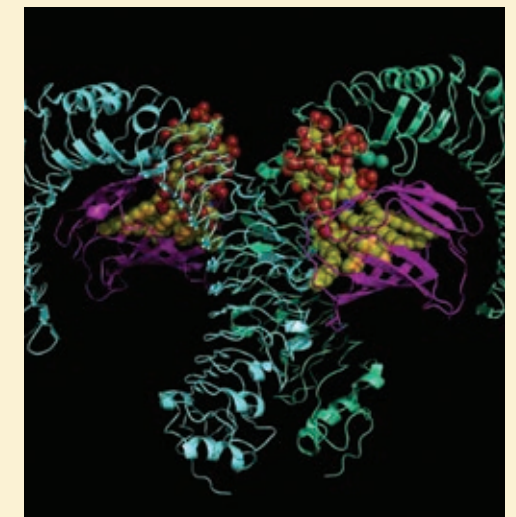
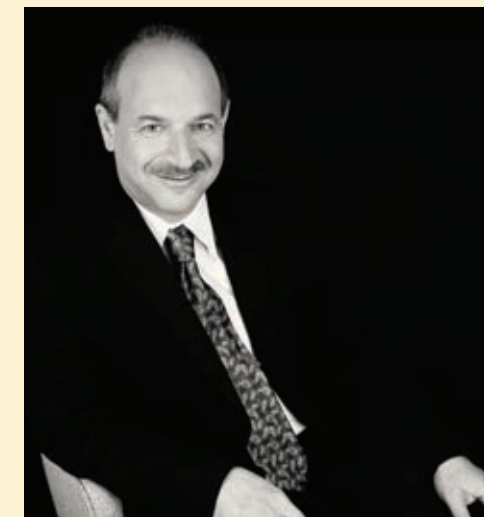

NOBEL ENDEAVORS IN IMMUNOLOGY

The threads of Dr. Bruce Beutler's scientific career are inextricably woven into the fabric of UT Southwestern Medical Center's history and its culture of research and clinical excellence. As an intern and resident, he took medical training from, and walked the hospital wards with, some of UT Southwestern's most distinguished physician-scientists. As a mid-career independent researcher, he conducted pioneering investigations of the human immune system in his UT Southwestern laboratory, work that would earn him a Nobel Prize. Now, after a hiatus from the institution, Dr. Beutler has returned to UT Southwestern to direct the newly established Center for the Genetics of Host Defense, a collaborative effort across scientific disciplines that promises to create a new tapestry of scientific discovery.



David Gresham

In May 2011 UT Southwestern announced that Dr. Beutler, a pre-eminent immunologist who was then chairman of the Department of Genetics at Scripps Research Institute in La Jolla, Calif., would soon be joining the faculty. A half year later, just after making the transition to Dallas, Dr. Beutler shared the 2011 Nobel Prize in physiology or medicine for discoveries that revolutionized the understanding of the human immune system and how it is activated. His work has opened up new avenues for the development of preventive measures and therapy against cancer, infections and inflammatory diseases.

“Trained and mentored as an early investigator by the very best scientists here, Dr. Beutler has achieved in a very short time many of the highest recognitions attainable by an American scientist and physician,” said Dr. Daniel K. Podolsky, president of UT Southwestern and holder of the Philip O’Bryan Montgomery Jr., M.D., Distinguished Presidential Chair in Academic Administration, and the Doris and Bryan Wildenthal Distinguished Chair in Medical Science. “The recruitment and return of Dr. Beutler to UT Southwestern further validates the institution’s commitment to accelerating the discoveries of basic research and its applicability to patients.”

Continued on page 6

Members of the Center for the Genetics of Host Defense include (front row, from left) Dr. Qibua Sun, Kristen Wertz, Dr. Anne Murray, Dr. Hexin Shi, Rick Bearden, Vickie Webster, Laurie Hughes, Gail Wright, Dr. Bruce Beutler, Betsy Layton, Dr. Xiaobong Li, Linda Watkins, Dr. Zhe Chen, Stephen Lyon and Dr. Li Zhang; (back row, from left) Dr. Andrew Lee, Dr. Chris Smith, Lindsay Scott, Dr. Wataru Tomisato, Dr. Ying Wang, Tiana Purrington and (not pictured) Derek Tillery.

NOBEL NOTES

By Amanda Siegfried



While no amount of prep work can completely prepare an individual for the pomp and circumstance – and occasional absurdity – associated with accepting a Nobel Prize, by the time Dr. Bruce Beutler traveled to Stockholm to receive his Nobel Prize in physiology or medicine in December 2011, he did have some experience with international scientific accolades.

In September 2011, Dr. Beutler traveled to Hong Kong to receive the Shaw Prize in Life Science and Medicine, along with Dr. Ruslan Medzhitov of Yale University and fellow 2012 Nobel laureate Dr. Jules Hoffmann of the University of Strasbourg. The Shaw Prize, often called the “Nobel of the East,” recognizes significant scientific achievement. Dr. Beutler was honored for his groundbreaking research on the immune system, the same research for which he received the Nobel Prize.

Coming soon on the heels of his Shaw Prize, his whirlwind Nobel experience started with something as innocuous as an e-mail message. Because the Nobel Prize

“HE WOULD DO GREAT THINGS”

Dr. Beutler embarked on his noble research endeavors at UT Southwestern, where he was a faculty member and Howard Hughes Medical Institute investigator from 1986 to 2000. But his roots here go even deeper. After completing his medical degree at the University of Chicago at age 23, he arrived on the UT Southwestern campus in 1981 to begin an internship in internal medicine and, later, a residency in neurology.

The intellectual environment that attracted Dr. Beutler to UT Southwestern for his medical training – and persuaded him to return, twice, as a faculty member – are rooted in the institution’s concerted efforts to build from the ground up a cadre of talented physician-scientists. Led by Dr. Donald Seldin, chairman of internal medicine until 1987, and former presidents Dr. Charles Sprague and Dr. Kern Wildenthal, a half-century of those efforts has provided fertile soil for numerous biomedical breakthroughs and established a worldwide reputation for excellence, evidenced by the five Nobel laureates among the institution’s faculty.

“I was conscious that I was at a place that had scientific excellence as well as excellence in clinical training. But when you’re an intern and a resident, there’s really no time for work in the lab,” said Dr. Beutler, who holds the Raymond and Ellen Willie Distinguished Chair in Cancer Research, in Honor of Laverne and Raymond Willie Sr.

“So, I was on the wards, and yet it was inspiring to see [1985 Nobel Prize winner] Mike Brown or Jean Wilson [internationally acclaimed endocrinologist] making rounds over at Parkland Memorial Hospital, because I knew these people were real stars in biomedical science. It was a good feeling to know that they had time for us.

“I knew, too, that the clinical training I was getting was second to none. The work was brutally hard, but I knew I was learning everything I possibly could in a short time.”

Dr. Eugene Frenkel, who worked with Dr. Beutler in the 1980s and was instrumental in recruiting him back to the medical center in 2011, said Dr. Beutler’s drive, focus and integrity were evident.

“Bruce’s unusual talents and characteristics were so evident that I never doubted he would do great things,” said Dr. Frenkel, professor of internal medicine and radiology and holder of the Raymond D. and Patsy R. Nasher Distinguished Chair in Cancer Research, the Elaine Dewey Sammons Distinguished Chair in Cancer Research, and the A. Kenneth Pye Professorship in Cancer Research.

“He is very smart in a very broad area, and his research activities are highly focused on the problems at hand. I think his reappointment to UT Southwestern provides a fresh approach to the study of innate immunity and mechanisms that relate to inflammation, which also is an important aspect of cancer,” Dr. Frenkel said.

“I knew, too, that the clinical training I was getting was second to none. The work was brutally hard, but I knew I was learning everything I possibly could in a short time.”

– Dr. Bruce Beutler

“OPENING THE FIELD OF INNATE IMMUNITY”

After completing a fellowship and serving on the faculty of Rockefeller University, Dr. Beutler returned to UT Southwestern’s Department of Internal Medicine as a faculty member and HHMI investigator in 1986.

His research, then and now, focused on the mechanisms by which the body detects bacterial or viral invaders, as well as how the body sounds the alarm that musters an army of biochemical defenders. This so-called innate immunity is the body’s first response against infection, and it contains a variety of cells and chemical components that target foreign substances. When this complex alarm system breaks down, however, disease can result.

Sometimes, for example, invaders can slip by or short-circuit the alarm system, allowing pathogens to wreak havoc, often with fatal consequences. Or, the alarm system can overreact, leading to excessive inflammation that is the hallmark of diseases such as rheumatoid arthritis, psoriasis and inflammatory bowel disease. Many of these devastating conditions lack effective treatments.

In 1996 Dr. Jules Hoffmann of the University of Strasbourg’s Institut de Biologie Moléculaire et Cellulaire in France discovered a critical step that triggers the innate immune response in the fruit fly *Drosophila*. He found that a gene called *Toll* helps mount an immune defense against pathogenic bacteria or fungi in the fly host. *Toll* codes for a protein that sits on the outside of certain cells and acts as a kind of catcher’s mitt, recognizing a host protein called Spaetzle, which is activated in response to molecules produced by invading pathogens. This process trips the alarm of the innate immune system.

At the same time Dr. Hoffmann was identifying the fly receptor and the gene that makes it, in Dallas Dr. Beutler was searching for an “alarm” gene in mice. Specifically, he was looking for the mammalian receptor that detects a component of certain bacterial cell walls called lipopolysaccharide (LPS). When bacteria containing LPS infect humans, it can cause life-threatening septic shock, a condition that causes overstimulation of the immune system.

From 1993 to 1998, Dr. Beutler and his team worked with a strain of mice that was resistant to LPS and septic shock, painstakingly analyzing the animals for biological mechanisms behind their resistance. In 1998 Dr. Beutler and his team not only identified the LPS receptor in mice, but also found that it was made by the same family of genes as those in the fruit fly. The specific mammalian receptor required to mount a defense against LPS turned out to be Toll-like receptor 4. (In mammals, Toll receptors and their genes are referred to as “Toll-like.”)

For their discoveries, Dr. Beutler and Dr. Hoffmann shared one-half of the 2011 Nobel Prize in physiology or medicine. The other half of the prize went to the late Dr. Ralph Steinman of Rockefeller University for his discovery of the dendritic cell and its role in the adaptive immune system. This type of immune response differs from innate immunity in that its components “remember” invading bacteria or viruses, enabling the body to respond quickly to repeat infections.

“Bruce Beutler’s discovery that Toll-like receptor 4 is the molecule that mediates gram negative sepsis is a seminal event

Continued on page 8



The LPS (lipopolysaccharide) receptor is a complex of TLR4 (Toll-like receptor 4) and MD-2 proteins. LPS, the ligand, fits into a “basket” formed by MD-2 and also is in direct contact with TLR4. When this molecule is activated on the surface of macrophages, dendritic cells, B cells and other mammalian cell types, it stimulates a response in which hundreds or thousands of genes are activated. LPS initiates a biological response only through this receptor, and collectively, the TLRs recognize many different conserved molecules of microbial origin.

The structure of TLR4/MD-2/LPS was solved by Dr. Jie-Oh Lee: Nature, 458(7242):1191-5. 2009

The structural basis of lipopolysaccharide recognition by the TLR4-MD-2 complex. Park BS, Song DH, Kim HM, Choi BS, Lee H, Lee JO.

NOBEL NOTES [CONT]

committee is based in Stockholm, when it notifies each new recipient, it is typically in the wee hours of the morning in the U.S.

“I usually look at my cell phone when I’m sleepless in the middle of the night to see whether I’ve gotten any e-mails,” Dr. Beutler recalled at a campus event welcoming him back from Sweden. On one particular sleepless October night, one subject line, “Nobel Prize,” caught his eye.



Getty Images

Nobel award winners in Sweden’s Stockholm Central Hall.

“I thought maybe they were sending out an announcement about who has won to everyone in the National Academy of Sciences this year,” Dr. Beutler said. “But I decided to open it right away, and then I was just thrilled!”

Before attending the very formal Nobel ceremony and hobnobbing with Swedish royalty in Stockholm in December, Dr. Beutler had an important piece of business to take care of.

“I needed the proper attire,” he said. “The idea of tails was something new to me. The first tailor I spoke to told me there are only two times in life that you need tails, and that’s when you’re getting married or when you win the Nobel Prize. It was a first for him when I admitted the need. He was surprised at which it was.”

There were other indications that life was changing for Dr. Beutler, including his first-ever trip to the White House along with the other American Nobel laureates to visit with the president, and dinner with Washington, D.C., luminaries at the Swedish Embassy.

Then, there was Stockholm, which included limousine rides, blinding camera flashes from photographers and dozens of autograph seekers.

“The next seven days kind of melded into one another,” Dr. Beutler said. Together with Dr. Hoffmann, he was asked to sign the bottom of a chair at the Nobel Museum. “To this day, I don’t understand why we did that.”

In addition to giving his Nobel lecture, Dr. Beutler also addressed the Swedish Parliament, spoke at schools, and

in biomedical science, opening the field of innate immunity to a molecular dissection that was not hitherto possible,” said Dr. Joseph Goldstein, chairman of molecular genetics at UT Southwestern and holder of the Julie and Louis A. Beecherl Jr. Distinguished Chair in Biomedical Science and the Paul J. Thomas Chair in Medicine. He received the 1985 Nobel Prize in physiology or medicine, along with Dr. Michael Brown, for their research on cholesterol metabolism.

Dr. Beutler credits UT Southwestern’s unique setting for providing the opportunity to make his pioneering discovery.

“The intellectual climate was really something special,” he said. “The great epiphany of my career was switching from being simply a cytokine biologist, someone who is pretty good at purifying and working with proteins, to being a geneticist. I believe the environment here facilitated that.”

“STRONG GENETIC ORIENTATION”

The impact of Dr. Beutler’s research is far-reaching, informing not only drug development for autoimmune conditions such as rheumatoid arthritis, but also providing the scientific scaffolding for ongoing breakthroughs in immune-system studies.



“Bruce Beutler’s discovery that Toll-like receptor 4 is the molecule that mediates gram negative sepsis is a seminal event in biomedical science, opening the field of innate immunity to a molecular dissection that was not hitherto possible.”

– Dr. Joseph Goldstein

Following on Dr. Beutler’s discovery, for example, scientists have identified more than a dozen different Toll-like receptors, each recognizing a different type of foreign molecule that alerts the immune system to invasion of the body by bacteria, viruses, parasites and virtually all other microbes that cause ill health, Dr. Goldstein said.

Dr. Beutler’s ongoing research could reveal other alarm-system genes, as well as the circuitry by which these alarms work, said Dr. Brown, director of the Erik Jonsson Center for Research in Molecular Genetics and Human Disease, and holder of the W.A. (Monty) Moncrief Distinguished Chair in Cholesterol and Arteriosclerosis Research, and the Paul J. Thomas Chair in Medicine.

“The end result of Dr. Beutler’s work may well be treatments that circumvent the invaders’ defense mechanisms, or that calm the alarm system so as to prevent inflammatory overreaction,” Dr. Brown said.

The laboratory techniques that Dr. Beutler and his colleagues relied upon to make their genetic discoveries in the 1990s included a process called positional cloning. At that time, the genome of the mouse had not yet been sequenced. The first draft of the human genome, outlining the positions of the 25,000 or so human genes, would not be published until 2001. The first draft of the mouse genome followed later, in 2002.

So, in order to identify a specific gene responsible for a given mouse phenotype – an animal with a particular physical characteristic or set of characteristics – researchers had to narrow down the search to a genetic region on one of the mouse’s 20 pairs of chromosomes and then systematically find the genes within that region.

“Positional cloning is cloning by phenotype, you might say,” Dr. Beutler explained. “You start with one mouse that is different from all the others and different from a normal mouse. This phenotype is caused by a genetic mutation. Just by looking at the phenotype, we could narrow down the location of the

mutation to a specific chromosome, and then to smaller and smaller portions of that chromosome.”

Once the researchers identified a tiny portion of genetic material as the most likely place to find the mutated gene, they cloned that segment of DNA. By painstakingly comparing the segment with the mutation in it to the corresponding segment from a normal mouse, Dr. Beutler identified the gene for the LPS receptor and the precise mutation responsible for LPS resistance.

“Could I have done this work somewhere else? Maybe, but there was a strong genetic orientation toward everything at UT Southwestern,” Dr. Beutler said. “It was just becoming possible to positionally clone, and I had a lot of people here I could talk with about the latest methods.”

“GOLDEN AGE OF GENETICS”

Since the late 1990s, advances in technology have been staggering, allowing scientists to delve deeper into the genetic components of disease and offering new leads for drugs and therapies to combat genetic disorders.

Genetic material, or DNA, consists of a series of chemicals strung together in paired units, called base pairs. The complete human genome contains some 3 billion base pairs, and most cells contain two copies of the genome. Within the genome are subunits – genes – that contain the instructions for making proteins that carry out all of life’s functions. The nature and activity of each cell in the body – both in health and in sickness – are governed by which of the approximately 25,000 genes are turned on and to what level.

Whereas it previously was necessary for researchers to search for genes, they now use published information – much of it available on the Web – to track down quickly a gene of interest, Dr. Beutler said. The mouse and human genomes are very similar, making the animal an excellent laboratory analog to human systems.

In addition, the technology used to sequence genetic material has improved markedly. The process is now about 1 million times faster and 1 million times less expensive than it was 10 to 15 years ago.

“It’s really a completely different ballgame,” Dr. Beutler said. “I would credit this mainly to advances in engineering and chemistry. It’s a golden age of genetics now because of these technological advances.”

In his laboratory, Dr. Beutler said he is able to sequence about two entire mouse genomes in one week. By the end of 2012, he said he expects that rate to increase tenfold and to be 10 times cheaper.

“It is amazing to think that our lab could do 20 mice in a week, while 15 to 20 years ago, it took an international consortium 10 years to do it,” Dr. Beutler said.

He also noted that technology now allows other types of investigators to analyze large numbers of proteins using a technique called mass spectrometry.

“As a scientific community, we just have much better tools to do almost everything,” he said. “The great pity is, at this time when it is a golden age for researchers in so many fields, suddenly there are real budgetary constraints, and researchers everywhere are hurt by

NOBEL NOTES [CONT]

visited museums and historical sites. And he went to lots of dinner parties.

“There were dinner parties unlike any I had ever experienced before,” Dr. Beutler said. The Nobel Prize banquet, for example, included Swedish royalty and was broadcast live across the country.

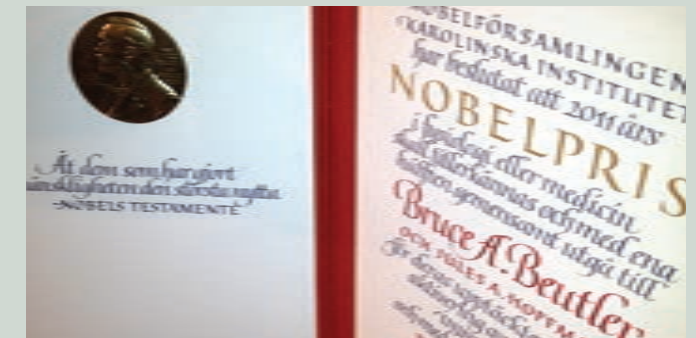

Upon returning to Dallas, Dr. Beutler received a few more commemorative items to complement his Nobel Prize medal. Among these was a T-shirt from his fellow UT Southwestern Nobel laureates; a specially designed white lab coat from Dr. Gregory Fitz, executive vice president for academic affairs, provost and dean of UT Southwestern Medical School; and a Texas state flag that had flown over the Capitol in Austin presented by Rep. Dan Branch following the reading of a resolution by Rep. Jim Pitts and a video clip from Sen. Kay Bailey Hutchison.

“Winning a Nobel Prize is certainly an exceptional experience,” said Dr. Daniel K. Podolsky, president of UT Southwestern. “Many institutions would count it as a once-in-an-institutional-lifetime event. But it says something about UT Southwestern that Bruce joins our ranks as the fifth faculty member to receive this highest honor.”

The four UT Southwestern faculty members who preceded Dr. Beutler in being honored by the Nobel Assembly at the Karolinska Institutet were Dr. Michael Brown and Dr. Joseph Goldstein (1985), Dr. Johann Deisenhofer (1988) and Dr. Alfred Gilman (1994).

Upon his return to Dallas, Dr. Beutler was eager to get back to work at UT Southwestern, where he directs the new Center for the Genetics of Host Defense.

“I can’t imagine just resting on my laurels or being complacent,” he said. “On the contrary, the really good thing about the Nobel Prize is that it does give someone credibility. I think it can help to foster more work, more research, and it can let someone be a bit more eclectic, perhaps, and work in other fields. All of these things are very good, and I hope they play to our advantage.” ■

the fact that federal funds for research haven't been increasing. Everyone has to be quite careful and concerned about what they set out to tackle."

"BRINGING TOGETHER PEOPLE"

Armed with advanced technology, scientists across the UT Southwestern campus remain at the forefront of genetics research, uncovering the functions of genes, tracing the causes of many diseases back to genetic variations and mutations, and developing improved and novel genetics-based treatment and diagnostic strategies for illnesses.

As the Center for the Genetics of Host Defense begins to take shape under Dr. Beutler's leadership, he envisions a collaborative environment that will grow organically, combining the strengths of existing research programs with the infusion of new faculty members and new ideas. The goal is to build a team of high-caliber researchers who will tackle issues related to immunity from many different angles, each with an interest in the others' work.

Research efforts within the new center will include generating new mouse phenotypes representing immune deficiency diseases. The idea is to create mutant mice in the lab and use them to find diseases equivalent to those in humans, perhaps before those diseases are even recognized by physicians, Dr. Beutler said.

"The end result of Dr. Beutler's work may well be treatments that circumvent the invaders' defense mechanisms, or that calm the alarm system so as to prevent inflammatory overreaction."

– Dr. Michael Brown

"We spend much of our time mutagenizing the mouse genome at random and generating thousands of mice that are genetically damaged in unknown ways," Dr. Beutler explained. "We check them all and ask questions such as: Is their immunity normal? Are they capable of defending themselves against infections? Do they have spontaneous inflammatory disease or autoimmunity?"

Identifying new immune-deficiency mutations and pinpointing abnormal proteins related to those mutations is not the endpoint of the research. Investigators will then delve further into the functions of the proteins they identify and how they interact with cells and other proteins.

"About a third of our work is making phenotypes with mutagenesis, and two-thirds of it is using biochemistry to take the system apart to understand how and why those phenotypes occur," Dr. Beutler said.

This so-called forward genetics research approach might be applied to many diseases, from heart disease and developmental disorders to inflammatory bowel diseases, which include Crohn's disease and ulcerative colitis. By saturating the mouse genome, researchers could identify all the target genes within which a mutation might cause these particular phenotypes.

"Dr. Beutler's genetic approach beautifully complements the work of other UT Southwestern scientists who study similar problems from nongenetic perspectives," Dr. Brown said.

Dr. Brown noted that the genes Dr. Beutler discovers could be analyzed further by UT Southwestern scientists such as Dr. Lora Hooper, who studies how the body resists invasion by the trillions of bacteria living in the human gut, or Dr. Zhijian "James" Chen, who has elucidated the biochemical circuitry by which certain bodily alarm systems function.

"The experimental systems established by these two scientists can be used immediately by Dr. Beutler to figure out how his newly identified genes work," Dr. Brown said.

Dr. Hooper is an associate professor of immunology and microbiology in the Cancer Immunobiology Center and an HHMI investigator, and Dr. Chen, also an HHMI investigator, is a professor of molecular biology.

"I envision we will have a lot of collaboration with Dr. Hooper and Dr. Chen," Dr. Beutler said.

Another new face on campus also will be contributing her expertise to the Center for the Genetics of Host Defense. Dr. Sandra Schmid recently joined the UT Southwestern faculty as chairwoman of the Department of Cell Biology. Most recently she worked with Dr. Beutler at Scripps, where she also was chairwoman of cell biology.

"I know that I can go to Sandra with difficult problems," Dr. Beutler said. "I'm sure there will be many people in the cell biology department who will collaborate with us."

While Dr. Beutler's return to UT Southwestern brings the promise of new research initiatives and the prestige of a Nobel Prize, his presence also continues the thread of excellence he began on campus more than 20 years ago. His decision to return now, at the pinnacle of his career, is a testament to the medical center's unique place in the scientific community.

"I envision bringing together people with a general interest in host defense, including some who work with *Drosophila*, some who work with zebra fish, some perhaps with plants or worms, along with our group working with mice," Dr. Beutler said.

"By bringing them all together and using classical genetics, we're going to make a lot of discoveries.

"I thought at UT Southwestern I would have such an opportunity, and indeed, I do." ■

By Amanda Siegfried



David Gresham

Dr. Zhijian "James" Chen

Dr. Zhijian "James" Chen, professor of molecular biology and a Howard Hughes Medical Institute investigator at UT Southwestern Medical Center, studies the fundamental mechanisms cells employ to respond to viral infections. His discoveries not only are important for understanding immunity, but also relate to mechanisms involved in cancer.

Dr. Chen's research focuses on the chemical signals cells use to convey information from their membranes to their interiors. His research on cell signaling has led to a revolutionary discovery about the protein ubiquitin, so named because it is ubiquitously, or universally, found in all cells.

Ubiquitin's nickname is the "kiss of death" because its best-known role is to mark other proteins for destruction by the

INNOVATORS IN IMMUNITY

cell. But Dr. Chen and his research team identified another very different role for ubiquitin. They found that certain proteins in the cell, when tagged with ubiquitin, were activated instead of destroyed. Once turned on by this chemical tag, proteins send signals inside the cell that regulate immune response and cell growth, including abnormal growth associated with cancer.

“James Chen’s work has illuminated the ways in which animal cells defend against foreign stimuli,” said Dr. Eric Olson, chairman of molecular biology at UT Southwestern. “This work has not only provided important new insights into fundamental cellular processes but also has revealed new targets for drug development.”

Dr. Chen and his research team also made an important discovery about structures found in cells called mitochondria. For 50 years scientists have studied the mitochondrion’s function as a cell’s source of energy. Dr. Chen’s groundbreaking research has revealed that the mitochondria also help the body defend itself against viral infection.

“What has set James apart from others has been his ability to simplify very complex biological processes and to re-create them in a test tube.”

– Dr. Eric Olson

Both of Dr. Chen’s discoveries are important for understanding the fundamental mechanisms of cancer and immunity, and they provide crucial insight into potential new methods to fight infection by common viruses such as hepatitis C, West Nile and influenza.

“What has set James apart from others has been his ability to simplify very complex biological processes and to re-create them in a test tube,” said Dr. Olson, who directs the Nancy B. and Jake L. Hamon Center for Basic Research in Cancer, and the Nearburg Family Center for Basic and Clinical Research in Pediatric Oncology. He also holds the Pogue Distinguished Chair in Research on Cardiac Birth Defects, the Robert A. Welch Distinguished Chair in Science, and the Annie and Willie Nelson Professorship in Stem Cell Research.

Dr. Chen’s discoveries have been widely recognized by the scientific community.

In February 2012 he received the National Academy of Sciences Award for Molecular Biology. In 2007 he received the Edith and Peter O’Donnell Award in Science from the Academy of Medicine, Engineering & Science of Texas. He also received the 2005 Norman Hackerman Award in Chemical Research from the Welch Foundation.

Dr. Chen received his Ph.D. in 1991 from the State University of New York at Buffalo and completed a postdoctoral fellowship at the Salk Institute for Biological Studies. He worked in industry before joining UT Southwestern in 1997. He holds the George L. MacGregor Distinguished Chair in Biomedical Science.

“James Chen is a superb biochemist, just second to none,” said Dr. Bruce Beutler, director of the newly formed Center for the Genetics of Host Defense. “And he happens to be very interested in host defense pathways. I envision we’ll have a lot of collaborations with him.”

Dr. Lora Hooper

Inside the human intestinal tract are 100 trillion microbes that live peacefully in concert with their hosts, aiding digestion and helping to deliver nutrients from ingested food. While most of these are beneficial, others can cause disease and illnesses such as food poisoning if they escape the gut and invade body tissues.

Dr. Lora Hooper is an associate professor of immunology and microbiology in the Cancer Immunobiology Center and an investigator with the Howard Hughes Medical Institute at UT Southwestern Medical Center. Her research is aimed at understanding the intricate ecosystem comprising the human gut and its plethora of naturally occurring, friendly bacteria, called commensals. Her research has shown, for example, that it may be possible to improve a person’s resistance to certain infections just by increasing the numbers of particular beneficial microbes in the intestines.

Dr. Hooper also has found that the cells lining the human gut provide a biochemical barrier that keeps bacteria – both the good and the bad types – in the right places. She and her colleagues showed for the first time how a protein produced by epithelial cells – those lining the gut – works to monitor the barrier. This defense mechanism prevents the naturally occurring bacteria from invading the wall of the intestine, where they can cause problems such as inflammatory bowel disease, or IBD.

In people with IBD – in which inflammation and the body’s response to it can result in painful ulcers and bloody diarrhea – the biochemical barrier is compromised and more bacteria



David Gresham

come in contact with the intestinal lining. Dr. Hooper’s studies suggest new strategies for the prevention of IBD as well as for viral infections.

“Lora Hooper is at the forefront of studies of the interactions between intestinal bacteria and the host animal,” said Dr. Eric Olson, chairman of molecular biology at UT Southwestern and director of the Endowed Scholars Program in Medical Science.

“Using specially engineered germ-free mice, Lora’s laboratory has discovered a hidden biochemical dialog between intestinal bacteria and the immune system.”

“We know that there is awareness of these microbes, but usually there is a certain degree of quiescence to them.”

– Dr. Bruce Beutler

Dr. Hooper joined the UT Southwestern faculty in 2003 as the Nancy Cain and Jeffrey A. Marcus Scholar in Medical Research, in Honor of Dr. Bill S. Vowell. She received her doctorate in molecular cell biology and biochemistry from Washington University in St. Louis. She holds the J. Wayne Streilein, M.D., Professorship in Immunology.

Dr. Bruce Beutler, director of the new Center for the Genetics of Host Defense at UT Southwestern, said Dr. Hooper’s research on intestinal homeostasis and immunological issues is an excellent example of the type of work that will complement the new research center.

“We know that there is awareness of these microbes, but usually there is a certain degree of quiescence to them,” Dr. Beutler said. “There are mechanisms in place so that on those occasions when microbes do cross the epithelial barrier, homeostasis is very quickly restored, injury in the epithelium is repaired, and the microbes that have gotten across are eliminated.

“All of this has to do with inflammatory bowel disease, and there definitely is a genetic component to this type of disease, which we are interested in studying.”



Dr. Sandra Schmid

Dr. Sandra Schmid is an internationally acclaimed cell biologist who has made fundamental contributions to the understanding of endocytosis, the process by which cells internalize nutrients, signaling molecules and other proteins.

Dr. Schmid recently was recruited to the UT Southwestern Medical Center faculty as chairwoman of the Department of Cell Biology, and she holds the Cecil H. Green Distinguished Chair in Cellular and Molecular Biology. Her arrival comes at a time when her scientific expertise – and that of the faculty in the department she now leads – can greatly enhance research efforts in UT Southwestern’s new Center for the Genetics of Host Defense.

“We have such wonderful opportunities for collaboration at UT Southwestern,” said Dr. Bruce Beutler, director of the center. “I’m sure there will be researchers in the cell biology department who will be a good match to collaborate with us in

the new center. I know, too, that Sandy has a way of spotting and encouraging such opportunities.”

Dr. Schmid’s research program employs sophisticated techniques to visualize how cell structures change during endocytosis and thus has direct applications for understanding immunity.

During endocytosis, a small piece of a cell’s membrane pinches off and fuses to another place in the cell, providing a means for transporting biochemical signals as well as a way for cells to communicate with each other and their surrounding environments. Endocytosis is essential not only for the efficient uptake of nutrients and growth hormones, for example, but also for the trafficking of biological agents involved in the immune system.

Building on an already strong foundation in UT Southwestern’s cell biology department, Dr. Schmid, like Dr. Beutler, said she anticipates recruiting new investigators and leveraging collaborative interactions with colleagues interested in biochemistry, biophysics, systems and stem cell biology, and human and mouse genetics to address complex problems related to physiology and disease.

“Revolutionary technologies in genetics and genomics can quickly link genotypes with specific diseases,” Dr. Schmid said. “To treat or prevent these diseases, one must determine how defective proteins cause them. Modern cell biology is essential for accomplishing this goal because it provides the tools to define protein function in the context of living cells, the fundamental unit of life.”

A Canadian by birth and a graduate of the University of British Columbia, Dr. Schmid earned her doctorate in biochemistry at Stanford University. Before coming to UT Southwestern, she was chairwoman of cell biology at the Scripps Research Institute in La Jolla, Calif., where she worked with Dr. Beutler for several years.

“Revolutionary technologies in genetics and genomics can quickly link genotypes with specific diseases.”

– **Dr. Sandra Schmid**

“Dr. Schmid’s outstanding abilities in both science and academic leadership will be of great benefit to UT Southwestern. Advanced cell biology techniques are essential to all modern basic and translational research activities,” said Dr. Gregory Fitz, executive vice president for academic affairs, provost and dean of UT Southwestern Medical School. “She and her colleagues will play pivotal roles in many important areas of science throughout our institution.” ■

Southwestern Medical Foundation welcomes new Executive Vice President Kathleen M. Gibson



Southwestern Medical Foundation announced that Kathleen M. Gibson has been appointed executive vice president.

In her new role on the Foundation’s management team, Ms. Gibson will work closely with Dr. Kern Wildenthal, president; Plack Carr, executive vice president; and the Board of Trustees and its chairman, William T. Solomon.

Ms. Gibson’s duties will include community outreach, asset management and general administration of the Foundation’s office.

“We are enormously proud to have Kathleen on our team. She is an exceptional leader with outstanding management and financial skills, and she will play a central role as the Foundation strives to help UT Southwestern Medical Center achieve still greater eminence,” said Dr. Wildenthal.

Ms. Gibson has held many key leadership positions during her three decades in Dallas with Citibank and Bank of America.

“We are fortunate to have Kathleen on board to help meet the growing needs of the Foundation,” said Mr. Solomon. “She brings a great breadth and depth of experience as an outstanding business and civic leader, with a strong understanding of the community and the donors we serve.”

Ms. Gibson joined Citibank in 2006, where she served as head of Citibank Texas Commercial and president of Citibank Texas. In 2007 she was named president of Commercial Banking for the Central U.S.

Before that, she spent 25 years with Bank of America, and its predecessor in Dallas, where she held management and leadership roles in corporate banking, commercial banking and asset management. From 2003 to 2006, she was president of the Bank of America, Dallas, while also running the corporation’s Southwest Strategies and its North Texas commercial business. In the 1980s and 1990s, she held lending and management roles for the company in the Southwest, Midwest and Western U.S.

“It’s a great pleasure to join the Foundation staff and to assist in our goal of helping underwrite and enhance the outstanding health care, medical research and education provided by UT Southwestern Medical Center,” said Ms. Gibson. “I’m looking forward to working closely with our wonderful private-sector supporters whose ongoing generosity and philanthropic support have been and will increasingly be so essential to our success.”

Born in Texas, Ms. Gibson lived for part of her childhood

in Buenos Aires, Argentina, and Santo Domingo, Dominican Republic. She earned a Bachelor of Science from Texas A&M University and attended school at Southern Methodist University in England and in Russia.

She has played an integral role in Dallas community organizations for many years, and her extensive background includes serving on the boards of the Greater Dallas Chamber of Commerce, Children’s Medical Center Dallas, the Dallas Center for the Performing Arts Foundation, the Association of Former Students at Texas A&M University and the Dallas Committee on Foreign Relations. She is also chairwoman for the 2012 Dallas March for Babies Campaign.

Ms. Gibson is a member of the International Women’s Forum – Dallas, the Dallas Woman’s Club, the Marianne Scruggs Garden Club, the Junior League of Dallas and the Park Cities Presbyterian Church.

A recipient of the Tyrus R. Timm Honor Registry Award, Ms. Gibson has been recognized in the *Dallas Business Journal* as a “Top 25 Industry Leader in Women in Business” and by *Profiles in Diversity Journal* in its 10th annual “Women Worth Watching” edition.

Trustees

In addition to the leadership our trustees and officers provide to Southwestern Medical Foundation, they serve many other civic and professional organizations. Many of them have been honored or have taken on new challenges since our last issue, and we want to share their news with you, our readers. Please forward any announcements or news to Becky Friedman at BFriedman@swmedical.org or 214-351-6143.

Jan Hart Black has been elected president of Charter 100, assuming duties for the 2012-2013 year.

Matrice Ellis-Kirk has been appointed to the North Texas Tollway Authority by the Dallas County Commissioners Court.

The Volunteer Center of North Texas presented the 2012 Lifetime Achievement Award to **Nancy Strauss Halbreich** and Janie Strauss McGarr at the 6th annual Hearts of Texas Awards luncheon.

Sally Hognlund is the new chair for Chiapas International, a nonprofit organization that provides loans to women in Latin America to start self-sustaining businesses in their local communities.

Walter J. Humann received the J. Erik Jonsson Ethics Award from Southern Methodist University’s Cary M. Maguire Center for Ethics & Public Responsibility.

The Butler University Alumni Association conferred its highest honor, the Butler Medal, to **Judy Johnson**.

Mike Rawlings was elected in summer 2011 to be Mayor of Dallas.

Roger Staubach has received the 2011 Lamar Hunt Award for Professional Football.

Planned Giving

Couple's Bequest Funds Scholarship in Memory of Dr. Herbert S. Salomon



Dr. Herbert S. Salomon

Dr. Herbert S. Salomon's career as a physician was cut short after losing a 10-year battle with cancer in 1971, just four years after graduating from UT Southwestern Medical School. In his memory, his brother and sister-in-law, Stephen and Eleanor Salomon, are honoring Dr. Salomon's perseverance in fulfilling his lifelong dream

of becoming a physician by making that opportunity possible for other aspiring students.

The Salomons have made bequests in their wills to Southwestern Medical Foundation to support the Herbert S. Salomon, M.D., Class of 1967, Scholarship Fund. The fund provides financial assistance to fourth-year medical students ranked in the top 20 percent of their class. Mr. and Mrs. Salomon have made contributions to the scholarship fund every year and want to be certain that it is perpetuated for generations to come.

Because of their bequest, they have been honored as members of the Heritage Society, which recognizes those who have remembered UT Southwestern in their estate plans.

"My wife and I are strong believers in UT Southwestern's mission and want it to be sustained for the future," said Mr. Salomon. "To make this bequest to an institution whose purpose is to advance medical science and save lives is very gratifying to us."

The bequest also helps Mr. Salomon ensure that his brother's story continues to inspire others.

"My brother's legacy is his inexorable will to persevere through adversity," he said.

Herb Salomon grew up in Dallas and graduated from

Highland Park High School in 1958. He received his Bachelor of Science from Washington and Lee University in 1962, graduating magna cum laude and Phi Beta Kappa.

While at Washington and Lee, Dr. Salomon developed a close friendship with his roommate and fraternity brother, Dr. Joseph Goldstein. Now chairman of molecular genetics at UT Southwestern, Dr. Goldstein went on to win the 1985 Nobel Prize in physiology or medicine with Dr. Michael Brown for their discovery of the underlying mechanisms of cholesterol metabolism.

"My brother would have been very proud to see the life-changing impact of Dr. Goldstein's research and witness the rippling effect it had in helping make UT Southwestern one of the most highly respected medical centers in the world," said Mr. Salomon. "Little did my brother know that by a twist of fate that crossed the paths of their lives, an enduring friendship was formed that would play a role in Dr. Goldstein enrolling in UT Southwestern Medical School."

"Little did my brother know that by a twist of fate that crossed the paths of their lives, an enduring friendship was formed that would play a role in Dr. Goldstein enrolling in UT Southwestern Medical School."

– Stephen Salomon

Dr. Goldstein credits his friendship with Dr. Salomon for sparking his interest in UT Southwestern when he was considering various options for medical school.

"As a Dallas native, Herb was so proud of UT Southwestern and was a great spokesperson for the institution," said Dr. Goldstein. "After learning more about the exceptional quality of its training programs and outstanding faculty, I began to understand UT Southwestern's potential to become a medical center of international prominence. I wanted to be part of it."

Prior to beginning his senior year at Washington and Lee, Herb Salomon's life was turned upside down when he was diagnosed with a malignant cylindroma, a very rare form of cancer. Radical surgery was performed to remove the tumor, followed by radiation treatments and a series of plastic surgeries.

"Many of us would have decided at that moment that life as we had known it, filled with dreams and aspirations, was over," his brother said. But he returned to Washington and Lee to complete his senior year and graduate with his class in 1962.

He entered UT Southwestern that fall, and after just one leave of absence to undergo more surgery, he received his medical degree in 1967. Dr. Salomon went on to complete an internship at Parkland Memorial Hospital and a partial residency in cardiology at Baylor Hospital.

But after being told that his tumor had metastasized and was inoperable, Dr. Salomon chose to leave his residency and instead fulfill his dream of practicing medicine by joining an established practice in Richardson. Dr. Salomon saw his last patient on Feb. 13, 1971, and died the next morning at the age of 30.

"Despite the turbulent years of living in constant fear of his cancer recurring, radiation treatments, and numerous surgeries, Herb became a medical doctor, got married, and had two children," said Mr. Salomon. "Herb's courageous determination to live, his devotion to his family, his dedication to medicine, and his compassion for others represent his true memorial."

Dr. Kern Wildenthal, whose affiliation with UT Southwestern has spanned 50 years – first as a medical student and later as the medical center's president – now serves as president of Southwestern Medical Foundation. The Salomons' generous gift to the Foundation has a personal meaning to Dr. Wildenthal.

"I was a junior when Herb Salomon came to UT Southwestern," said Dr. Wildenthal. "Both academically and in his kindness to his fellow students, Herb was awe-inspiring. The medical school has never had a more admired student, and Herb's premature death was a grievous loss to medicine, as well as to his family and friends."

Said his brother: "UT Southwestern defined who Herb was professionally, and we hope that those who read this story will consider similar gifts to enable future generations of medical students to fulfill their dreams."

The Heritage Society

The Heritage Society was established in 1995 by Southwestern Medical Foundation to recognize those who make planned gifts to benefit UT Southwestern Medical Center. Thanks to the generosity of visionary friends, UT Southwestern proudly celebrates a distinguished record of breakthrough scientific discoveries, outstanding medical education and training, and excellence in patient care. We invite you to join those who have created their legacies of giving through the Heritage Society. To inform us of your plans or request information, please contact Randy Daugherty, director of planned giving, at 214-648-2344.

Let Southwestern Medical Foundation pay you an income for life

A Southwestern Medical Foundation Gift Annuity allows donors to make charitable gifts now and maintain for themselves and their spouses an income for the rest of their lives. In many cases, the income paid to the donors is more than they are currently earning from their investments.

Other benefits are:

- A portion of the income will be tax-free.
- If funded with appreciated securities, the capital gains tax will be partially bypassed.
- The donor will receive an immediate charitable income-tax deduction.

GIFT ANNUITY SAMPLE PAYMENT RATES*

One Life		Two Lives	
Age	Fixed Rate	Ages	Fixed Rate
60	4.4%	60 & 60	3.9%
65	4.7%	65 & 65	4.2%
70	5.1%	70 & 70	4.6%
75	5.8%	75 & 75	5.0%
80	6.8%	80 & 80	5.7%
85	7.8%	85 & 85	6.7%
90 & over	9.0%	90 & 90	8.2%

*Rates are subject to change. To receive a confidential, personal illustration on how a gift annuity can benefit you, contact Randy Daugherty, director of planned giving, UT Southwestern Medical Center, at 214-648-2344.

Making a

Southwestern Medical Foundation is grateful to the many foundations, corporations and individual donors who provide generous support. These major contributions are just a few of the gifts received from friends of the Foundation and medical center.



Jimmie LaFollette and her mother, Louise LaFollette Roos

JIMMIE LAFOLLETTE

A \$1.6 million bequest to Southwestern Medical Foundation from a Dallas secretary whose longtime friends describe as “humble, frugal and elegant” will support cancer, stroke and ophthalmology research at UT Southwestern.

The gift from Jimmie LaFollette, representing her entire estate, will further research programs focused on non-Hodgkin lymphoma, intracranial hemorrhagic stroke, macular degeneration and glaucoma. Ms. LaFollette died from lymphoma in 2010, and her beloved mother suffered from the other three diseases until her death in 2003.

Funds from the bequest have established the Jimmie C. LaFollette Fund for Research in Non-Hodgkin Lymphoma, in Memory of Louise L. Roos; the Jimmie C. LaFollette Fund

for Research in Intracerebral Hemorrhage Stroke, in Memory of Louise L. Roos; the Jimmie C. LaFollette Fund for Research in Macular Degeneration, in Memory of Louise L. Roos; and the Jimmie C. LaFollette Fund for Research in Glaucoma, in Memory of Louise L. Roos.

“The fact that Jimmie and her mother have done so much with their modest salaries is quite remarkable and a tribute to their ongoing dedication to the community around them,” said Bruce Mooney, a lifelong friend of both women and co-executor of Ms. LaFollette’s estate. “It has been a true honor to carry Jimmie’s wishes forth, and it is incredibly gratifying to watch her plans be set in motion. She was proud to be able to invest in the future of UT Southwestern and, in doing so, contribute to generations of patients to come.”

Ms. LaFollette, who was born in McKinney, Texas, in 1928, died at age 82. She began working in the 1940s and spent most of her career as a private secretary in the oil business. After a brief marriage, she returned to live with her widowed mother, in whose memory Ms. LaFollette made the bequest.

She and her mother, Louise LaFollette Roos, were “extraordinarily close,” explained Mr. Mooney, who met the pair after he graduated from college in 1965 and became a boarder in their home. Ms. Roos was a seamstress at Neiman Marcus for 30 years and had her design work featured in an exhibit organized by the University of North Texas Department of Design. She and Ms. LaFollette saved and invested, amassing a “hard-earned nest egg that they were determined to leave to a good cause,” he said.

A portion of Ms. LaFollette’s estate will support research on macular degeneration, the leading cause of vision loss in Americans 60 years of age and older. The disease, which affects the macula – the part of the eye that allows one to see fine detail, destroys sharp, central vision.

Difference

Another part of the gift will support research on glaucoma, an eye condition that develops when excessive fluid pressure builds up inside the eye, causing damage to the optic nerve.

One-third of the gift will foster research into the prevention of intracerebral hemorrhagic stroke, which occurs when a diseased blood vessel within the brain bursts, allowing blood to leak inside the brain. The most common cause of this type of stroke is high blood pressure.

The remaining amount of the bequest will further research into non-Hodgkin lymphoma, a cancer of the lymphoid tissue, which includes the lymph nodes, spleen and other organs of the immune system.

2011 SWEETHEART BALL

The Sweetheart Ball has become a tradition since it was founded in 1981 by a group of civic-minded women committed to battling the nation’s leading cause of death. For three decades, the ball has been successful in raising major funds to support cardiovascular programs at UT Southwestern – with last year’s event generating \$1.39 million. Since its inception, the Sweetheart Ball has raised more than \$15 million for the medical center’s cardiovascular research.

Funds from the annual ball support both new and ongoing research at UT Southwestern on the prevention and treatment of heart disease.

The 2011 gala, one of the most prestigious charity events in Dallas County, was chaired by Sonia Hamra. She transformed Brook Hollow Golf Club into a Tuscan Garden for the event, reflecting the beauty and charm of Italy and featuring cypress trees, the warm earthiness of the colors of Tuscany, and opera music.

“I was honored to chair this wonderful event for such a worthy cause, for the opportunity to work with and know so many wonderful people, and for the joy of accomplishment,” Mrs. Hamra said. “Its overwhelming success is a testimony to the generosity of the people of Dallas and how highly they regard UT Southwestern. Heart disease touches each of us in some way, so it’s very gratifying to see firsthand how our community comes together to support UT Southwestern’s efforts in combating this disease.”



Sonia Hamra and Dr. Sam Hamra

Dana Driensky

Funds from the 2011 event were matched anonymously for the final amount raised. Proceeds from the gala support the Sweetheart Ball Fund for Cardiology Research. This endowment fund has fueled the search for new therapies to prevent and cure heart disease, including research into treatments for people genetically predisposed to heart disease. It has helped fund innovative pilot projects, including novel ways to regenerate heart tissue.

Mrs. Hamra and Kelli Ford, chair of the 2012 Sweetheart Ball, presented a check to UT Southwestern President Dr. Daniel K. Podolsky at a luncheon held recently on the UT Southwestern campus.

Proceeds from the Sweetheart Ball's early years were designated for the establishment of the Gail Griffiths Hill Chair in Cardiology, named for one of the founding board members who died in 1984.

Proceeds from the 2009 Sweetheart Ball established the Sweetheart Ball – Kern Wildenthal, M.D., Ph.D., Distinguished Chair in Cardiology, honoring the institution's former president who now serves as president of Southwestern Medical Foundation. In all other years since 1984, the funds generated by the gala have been directed to the Sweetheart Ball Fund for Cardiology Research.

A.L. CHILTON FOUNDATION

The A.L. Chilton Foundation, one of UT Southwestern's most long-standing and generous supporters, has committed an additional \$1 million to Southwestern Medical Foundation to support biochemistry research programs and the construction of UT Southwestern's new state-of-the-art hospital.



Bonnie Bell Harding, Mar Nell Bell and Patti Bell Brown (from left)

The latest gift will endow two new professorships in biochemistry and provide added support to visiting lectureship and research fellowship programs previously established by the organization. The Chilton Foundation's contribution also will help underwrite the new \$800 million, 460-bed William P. Clements Jr. University Hospital, slated to open on UT Southwestern's West Campus in 2014. The foundation's gift for the hospital will name the offices of the A.L. Chilton Foundation Chief Medical Officer and the A.L. Chilton Foundation Chief Nursing Officer.

Dr. Elizabeth Goldsmith, professor of biochemistry, has been named the first holder of the Patti Bell Brown Professorship in Biochemistry, and Dr. Kosaku Uyeda,

professor of biochemistry and internal medicine, has been named the first holder of the Bonnie Bell Harding Professorship in Biochemistry.

The endowments are named for the daughters of the Chilton Foundation's former chairman, F. Andrew Bell. Since his death in 1999, they have led the organization along with their mother, Mar Nell Bell.

"We have always been huge fans of UT Southwestern's biochemistry program and have always praised Dr. Steve McKnight [chairman of biochemistry] for the wonderful job he's done and the tremendous growth the department has experienced under his leadership," said Ms. Brown. "Because we think so highly of the medical center and are so encouraged by the many exciting developments ahead, we also thought it would be a good time to lend our support to the new University Hospital and bolster the programs our foundation created at UT Southwestern years ago."

The A.L. Chilton Foundation was established in 1945 by Arthur L. and Leonore Chilton. He was the founder of Sky Broadcasting System, which owned radio stations in Texas, Louisiana and Arkansas. Inspired by Mr. Chilton's interest in lipid metabolism and obesity research, the foundation began supporting UT Southwestern students in biochemistry in the 1950s. Mr. Chilton died in 1973, but the trustees of the foundation carry on his philanthropic legacy.

"The Chilton Foundation has provided generous and loyal support to UT Southwestern's biochemistry department for upwards of five decades," said Dr. McKnight, holder of the Distinguished Chair in Basic Biomedical Research. "Our admiration, gratitude and respect for the directors of the Chilton Foundation could not be higher."

Dr. Goldsmith earned her doctorate from the University of California, Los Angeles in 1971, where she was honored as the Graduate Woman of the Year. She joined the UT Southwestern faculty in 1986. Her current research focuses on protein design, enzyme specificity and the conformation regulation of protein molecules. She has been involved in several major scientific discoveries, including the design of the first "second generation" protein drug, a modified tissue plasminogen activator, which is used in the treatment of heart attacks. She also has made numerous contributions in the research of protein kinases, a key class of regulatory proteins.

Dr. Uyeda earned his doctorate from UC Berkeley in 1962. He joined the UT Southwestern faculty in 1967. His research focuses on the glucose signaling pathway and its regulatory mechanism in lipogenesis, the process by which carbohydrates are converted to storage fat. His work has earned him numerous honors, including the William S. Middleton Award from the Department of Veterans Affairs in 1984.

The Chilton Foundation's gifts to support UT Southwestern programs, which have totaled more than \$6 million, have previously established the Chilton/Bell Fund for Scholars in Biomedical Research and the Chilton/Bell Biochemistry

Research Fellowship Fund; the Mar Nell and F. Andrew Bell Distinguished Chair in Biochemistry; the Sam G. Winstead and F. Andrew Bell Distinguished Chair in Biochemistry; and the A.L. Chilton Distinguished Visiting Professorship in Biochemistry.



Dorothy and Roger Hirl

DOROTHY AND ROGER HIRL

Determined to help scientists find a cure for an eye disease that has touched their family, Dorothy and Roger Hirl have given \$375,000 to Southwestern Medical Foundation to support ophthalmology research programs at UT Southwestern.

Given in the form of a charitable remainder trust that matured in 2011, the gift will foster research into retinitis pigmentosa (RP) and other degenerative retinal diseases.

"We think so highly of the research being done at UT Southwestern and felt that this would be an opportune time to support a cause that has great meaning to us," said Mr. Hirl, a longtime leader in the U.S. chemical industry. "We can think of no better investment than in the future of medicine."

The Hirls first became interested in retinitis pigmentosa – a genetic disease that, in advanced cases, leads to a total loss of vision – after a family member was diagnosed with it. Symptoms of RP often appear in childhood, but severe vision problems, including decreased night vision and loss of peripheral vision, often do not appear until early adulthood. Because there is no current treatment for RP, research targeted at slowing its progression is of particular urgency, explained Dr. Yu-Guang He.

"We are thrilled by the Hirls' important contribution," said Dr. He, associate professor of ophthalmology and holder of the Zora Meagher Macular Degeneration Research Professorship, and the Josephine Long Biddle Chair in Age-Related Macular

Degeneration Research. "Support for the study of incurable eye diseases like retinitis pigmentosa is invaluable. Without it, it would be impossible to move ahead in our search for an effective way to preserve the vision of the thousands of patients affected by the disease. This gift will be of great value as we research better methods of diagnosing, slowing down and eventually curing degenerative eye disorders."

Mr. Hirl retired in 2003 as president and CEO of Occidental Petroleum Corp. (OxyChem), where he served for two decades. He is past chairman of the Chlorine Chemistry Council and is an appointed member of the Industry Policy Advisory Committee, jointly administered by the Office of the U.S. Trade Representative and the Department of Commerce. He is a past chairman of the Chemical Manufacturers Association, the Plastics Division of the American Chemistry Council, the Chlorine Institute and the Society of Chemical Industry, American Section.

He has received numerous awards and honors for his leadership, including the Chemical Industry Medal (1997) and the Chemical Educational Foundation's Vanguard Award (2001). He was presented the Susan G. Komen for the Cure Individual Award for Philanthropy in 1994.

Mr. and Mrs. Hirl earlier established a charitable remainder unitrust at Southwestern Medical Foundation with a \$500,000 gift to support cancer research. Under Mr. Hirl's leadership, OxyChem also contributed to UT Southwestern, establishing the Occidental Chemical Chair in Cancer Research.

The Hirls also chaired the 1994 Southwestern Ball, which raised more than \$1 million to support research at UT Southwestern on spinal-cord injuries.

A native of Iowa, Mr. Hirl holds an honorary doctor of humane letters degree from Canisius College and an honorary doctor of commercial science degree from St. John's University and Niagara University. He and Mrs. Hirl live in Dallas and have four children and 11 grandchildren.

BETTE CLAIRE SCHUTTLE

Bette Claire Schuttler was a loyal and enthusiastic Dallasite all her life. She grew up, attended school and built a highly successful career in her hometown, and she made sure that even in her death, she would provide support to Dallas' medical school. Her final wish was for her estate to help others who battle cancer and Alzheimer's disease.

As a member of Southwestern Medical Foundation's Heritage Society, Ms. Schuttler planned ahead, bequeathing \$175,000 to support research in these fields at UT Southwestern. Her financial contributions have created a lasting legacy that will enrich the lives of others for years to come.

Ms. Schuttler grew up in Highland Park and graduated from the Hockaday School. She attended Southern Methodist University and began her career in real estate with Ebby

Halliday Realtors. Her friends remember her for her strong will and natural leadership abilities.

Committed and dedicated to the citizens of Dallas, she was an active and involved volunteer with Big Brothers Big Sisters, Goodwill Industries, the Humane Society and the Flower Shop at Fair Park. Additionally, she was a founder of a local Meals on Wheels program.

After losing her second husband to Alzheimer's disease and other loved ones to cancer, she became determined to make a difference in fighting those devastating diseases. Even in her own death, she continued her tradition of helping others by donating her body to UT Southwestern's Willed Body Program for medical education and research.



Dr. Ron Anderson

HOBLOITZELLE FOUNDATION

The Hoblitzelle Foundation has honored retiring Parkland Health & Hospital System leader Dr. Ron Anderson with a \$100,000 gift to Southwestern Medical Foundation. The gift will endow the Ron Anderson, M.D., Professorship in Clinical Care and Education at Parkland Memorial Hospital, which will support the work of a faculty physician practicing at Parkland who shares the values and commitment of Dr. Anderson.

"We wanted to honor Ron Anderson for his longtime service to Parkland and its patients and to recognize his great devotion to the medical care of the underserved," said William T. Solomon,

chairman of the Hoblitzelle Foundation. "He has played a unique role in his stewardship of charity care in our community, and his dedication to the people of Dallas remains a true inspiration. We hope that this professorship will not only enhance many of the programs Dr. Anderson has set in motion, but will also encourage others to show their gratitude and respect to him with additional contributions."

Dr. Anderson is the former president and CEO of Parkland, a position he held for nearly three decades. Since November 2011 he has served as senior consultant to Parkland's CEO.

He began his career in Dallas after earning a medical degree from the University of Oklahoma Health Sciences Center in 1973. He became the CEO of Parkland in 1982, which, under his leadership, grew to become one of the largest and most well-regarded public hospitals in the country.

"I am moved by the graciousness of this honor and am ever grateful to the Hoblitzelle Foundation for its ongoing investment in medical care and education at Parkland and UT Southwestern," said Dr. Anderson, whose vision of health care for all, regardless of ability to pay, has led to groundbreaking changes to the U.S. health care system. "This contribution will be a great asset as we search for new ways to reach and treat vulnerable populations throughout our community."

In 1985 Dr. Anderson played a major role in the passage of landmark legislation in Texas that banned "patient dumping," the practice of transferring medically unstable and uninsured patients to another hospital. Dr. Anderson quickly became a national spokesperson on this issue, and his work helped lead to the passage of federal legislation signed into law in 1986 by President Ronald Reagan.

He has received numerous awards and honors, including the J. Erik Jonsson Ethics Award from the Cary M. Maguire Center for Ethics and Public Responsibility at Southern Methodist University, the American Hospital Association's Award of Honor and the American Public Health Association Award for Excellence. In 2005 he was chosen by his peers as the most powerful physician executive for *Modern Physician* magazine and as the most powerful person in health care for *Modern Healthcare* magazine. He has served on the National Health Policy Initiative to advise the White House on health care issues and on the Kaiser Commission on Medicaid and the Uninsured since 1992. A professor of internal medicine at UT Southwestern, he was elected to the prestigious Institute of Medicine in 1997.

The Hoblitzelle Foundation, established by Karl and Esther Hoblitzelle in 1942, makes grants to educational, scientific, cultural and other charitable organizations in Texas. Together with Dr. Edward Cary, Mr. Hoblitzelle helped establish Southwestern Medical College in 1943, and he gave the land for the original 60-acre site of UT Southwestern's campus adjacent to Parkland. Mr. Hoblitzelle was a co-founder of Southwestern Medical Foundation and served as its president from 1953 to

1962 and as chairman of the board until his death in 1968. Mr. Solomon currently serves as chairman of Southwestern Medical Foundation.

Over the years, the Hoblitzelle Foundation has contributed more than \$12 million to UT Southwestern. Previous gifts supported UT Southwestern's acclaimed Endowed Scholars Program in Medical Science, helped equip the T. Boone Pickens Biomedical Building and the Bill and Rita Clements Advanced Medical Imaging Building, and helped construct the Karl Hoblitzelle Clinical Science Building, among many other projects.



Dorothy and James Cleo Thompson Jr.

JAMES CLEO THOMPSON JR.

Inspired by the care he received during his three-year battle with bladder cancer, James Cleo Thompson Jr. has bequeathed \$100,000 to Southwestern Medical Foundation to establish a fund for research into the deadly disease and to honor the physician whose skill and compassion he credited with prolonging his life. He died in 2010 at age 80.

The gift will create the James Cleo Thompson Bladder Cancer Research Fund and will support the work of Dr. Ganesh Raj, associate professor of urology at UT Southwestern.

"Jimmie and I were so touched by the sincere, expert care he received during his illness," said Dorothy Thompson, Mr. Thompson's wife of 58 years. "We both had great confidence and faith in Dr. Raj and his team and were incredibly grateful for

the kindness that was shown to both of us. My husband wanted to do whatever he could to prevent others from suffering with the disease, and he hoped this gift would aid Dr. Raj in his quest to knock out bladder cancer."

Mr. and Mrs. Thompson met as students at Southern Methodist University. After graduating in 1953 – he with a degree in engineering and geology and she with a degree in education – Mr. Thompson went to work in Crane, where he and his father acquired three small, rundown West Texas oil leases. The pair soon formed the Thompson Petroleum Corp., which earned them a reputation as two of the most successful independent oil and gas producers in the country, with operations in West Texas and New Mexico. Well-respected for his knowledge and enthusiasm for the oil business, Mr. Thompson earned numerous awards and honors, including the Chief Roughneck Award in 2001, widely recognized as one of the industry's highest honors. In 2005 the Texas Alliance of Energy Producers named him "A Dallas Oil Legend."

In 1991 he received an honorary Doctor of Letters Degree from Howard Payne University. He also was named a Distinguished Alumnus by SMU and Highland Park High School. The SMU Dedman School of Law named him an Honorary Alumnus in 2002.

He served numerous civic and professional organizations including the Hatton W. Sumners Foundation, where he was longtime chairman; the Dallas Petroleum Club; and Highland Park United Methodist Church. Mr. Thompson also served on the boards of the SMU Cox Maguire Energy Institute and the Dedman School of Law. He was a director for many years at Northpark National Bank, director emeritus at Texas Capital Bank, and for 31 years chairman of Crockett National Bank. In his later years, Mr. Thompson entered the cattle and ranching business and spent much of his time in philanthropic pursuits.

"Jimmie Thompson was a wonderful man, whom I will always remember as a great example of courage and determination," said Dr. Raj. "His commitment to finding a cure for bladder cancer was unwavering, and he pursued this goal with the same determination and intelligence he showed in every aspect of his life. I'm so touched that he and Dorothy decided to support research in this way and am very optimistic about all that can be accomplished with their help."

Dr. Raj joined the UT Southwestern faculty in 2006. His clinical interests include optimizing clinical outcomes for patients with urologic cancers, including utilizing minimally invasive and multimodality approaches. He has received many honors, including first prize from the American Urological Association for his laboratory research on prostate cancer, and significant funding from the Prostate Cancer Foundation and the Department of Defense. His current research interests include the molecular characterization of the role of androgen receptor splice variants in advanced prostate cancer. ■

Charles Cameron Sprague Community Service Awards presentation honor three Dallasites

At a reception and dinner Nov. 1 at the Hilton Anatole, Southwestern Medical Foundation presented its 2011 Charles Cameron Sprague Community Service Award to three individuals who have provided extraordinary support in enhancing patient care, medical education and medical research in the region. Mary McDermott Cook was recognized for her life's work on behalf of both UT Southwestern and the greater Dallas community. Robert Korba and Vester Hughes were honored for their personal commitment to philanthropy and their dedication in guiding the Sammons organizations' generosity to regional charities for decades.



Dr. Rolf and Ute Schwarz Haberecht with Dr. Bruce Beutler (center)



Vester Hughes, Mary McDermott Cook and Robert Korba



Bill Solomon and Robert Korba



Vester Hughes, Theresa Badylak and Joe Zimmerman



Dr. Kern Wildenthal, Robert Korba, Vester Hughes, Mary McDermott Cook and Bill Solomon



Dr. Kern Wildenthal



Mary McDermott Cook

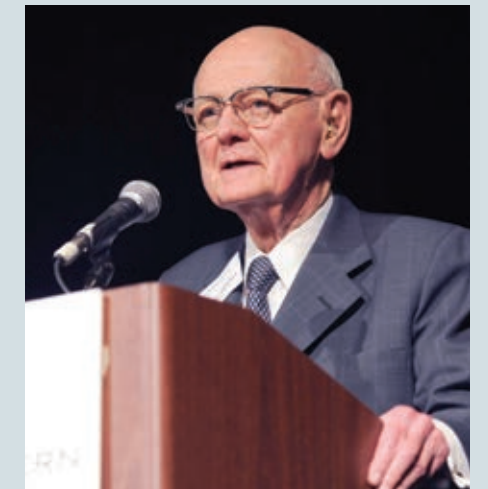

Vester Hughes



Dr. Kern Wildenthal and Mary McDermott Cook



Bill Solomon



Margot and Ross Perot



Margaret S. Wilson and Vester Hughes



Dr. Kern Wildenthal, Vester Hughes, Mary McDermott Cook, Dr. Bruce Beutler, Robert Korba, Dr. Daniel K. Podolsky and Bill Solomon

Southwestern Medical Foundation Annual Scholarship Luncheon

Grateful and appreciative medical students had the unique opportunity of meeting and thanking the benefactors of their medical education at a luncheon Feb. 28. This past year, thanks to their generosity, Southwestern Medical Foundation donors gave scholarships to 210 students, totaling \$227,000. While Texas-resident tuition is \$12,100 per year, students are advised to budget \$35,000 for annual school and living expenses. Last year UT Southwestern medical students borrowed nearly \$26 million. By graduation, 82 percent of students will have accumulated \$94,000 in individual debt.



Tyler McDonald



Jeomi Maduka



Felona Gunawan



Ellen Terry



Dr. Angela Mihalic, Joyce Hendrickson and Susan Wu



Ed Cary and Dr. Steve Cannon



Pedro Castillo with Tom and Carolyn Walker



Lori Zapp, Dr. Andy Zinn, Mary McDermott Cook and Daron Davis



Brock Hansen, Justin Jones, Karen Ware, Dr. Elgin W. Ware and Pamela Hoof.



Wes Norred

2 0 1 1 Endowments and Gifts

*Enhancing Medical
Research, Education and
Patient Care*



Through a Gift to Southwestern Medical Foundation

Community leaders and Foundation friends have been very generous in their support of medical research, medical education and patient care. Many of these gifts are dedicated to creating centers, chairs, professorships and scholarships, as well as supporting research projects. Others allow the Foundation's trustees to exercise discretion to apply the resources where they are most needed.

We have listed all the endowments that benefit The University of Texas Southwestern Medical Center – those held and managed by The University of Texas Investment Management Co. (UTIMCO) in Austin for the benefit of UT Southwestern, as well as those held and managed by Southwestern Medical Foundation. You will find an asterisk (*) next to funds that are partially or completely managed by UTIMCO. Certain endowments that benefit other medical-related nonprofit organizations are listed as well.

Centers at UT Southwestern

Advanced Imaging Research Center Endowment Fund*

Walter M. and Helen D. Bader Center for Research on Arthritis and Autoimmune Diseases*

Barrett Family Center for Pediatric Oncology*

Doris and Harry W. Bass Jr. Clinical Center for Heart, Lung and Vascular Disease

Paul M. Bass Center for Neurosurgical Innovation

Cain Denius Comprehensive Center in Mobility Research

Effie Marie Cain Alzheimer's Research Center*

Center for Basic Research in Molecular Immunology*

Children's Cancer Fund

James M. Collins Center for Biomedical Research

Comprehensive Center in Pediatric Oncology Research*

Crystal Charity Ball Pediatric Critical Care Research Center*

Houston J. and Florence A. Doswell Center for the Development of New Approaches for the Treatment of Hypertension

Gill Center for Research on Brain Cell Communication

Green Center Training Program in Reproductive Biology Sciences Research*

Cecil H. and Ida Green Comprehensive Center for Molecular, Computational and Systems Biology*

Beatrice Menne Haggerty Center for Research on Brain Injury and Repair in Strokes*

Nancy B. and Jake L. Hamon Center in Basic Research in Cancer

Nancy B. and Jake L. Hamon Center for Therapeutic Oncology Research

Dorothy L. and John P. Harbin Center for Alzheimer's Disease Research*

Robert T. Hayes Center for Mineral Metabolism Research*

Hoffman Family Center in Genetics and Epidemiology

Kimberly-Clark Center for Physical Medicine and Rehabilitation

Komen/UT Southwestern Breast Cancer Research Center*

Lowe Foundation Center for Women's Preventative Health Care*

Eugene McDermott Center for Human Growth and Development*

Eugene McDermott Center for Pain Management*

Mobility Foundation Center Fund for Rehabilitation Research

W. A. (Tex) and Deborah Moncrief Jr. Center for Cancer Genetics*

Virginia Lazenby O'Hara Fund for Research in Biochemistry

Christa and Reece A. Overcash Jr. Family Center for Breast Care Research, in Honor of Dr. George Peters

Reece A. Overcash Jr. Center for Research on Colon Cancer, in Honor of Dr. Eugene Frenkel

Charles and Jane Pak Center for Mineral Metabolism and Clinical Research*

Charles Y. C. Pak Center for Training in Clinical Investigation*

Charles Y. C. Pak and Donald W. Seldin Center for Metabolic Research*

George N. Peters, M.D., Center for Breast Surgery*

Pogue Family Center for Advanced Brain Imaging in Alzheimer's Disease

Pollock Family Center for Research in Inflammatory Bowel Disease*

Lawrence S. Pollock Jr. Center for Intestinal Cancer Research

C. Vincent Prothro Center for Research in Basic Neuroscience

Audre and Bernard Rapoport Center for Cardiovascular Diseases*

Research Endowment Center for Human Nutrition Faculty*

Sarah M. and Charles E. Seay Center for Basic and Applied Research in Psychiatric Illness*

Sarah M. and Charles E. Seay Center for Emergency Pediatric Orthopedic Treatment and Research

Sarah M. and Charles E. Seay Center for Pediatric Urology*

Sarah M. and Charles E. Seay Endowed Fund for Research on Brain and Spinal Cord Injuries in Children

Harold and Annette Simmons Comprehensive Center for Research and Treatment in Brain and Neurological Disorders

Harold C. Simmons Comprehensive Cancer Center

Bob Smith, M.D., Center for Research in Pediatric Psychiatry

Dr. Bob Smith Foundation Center for Prostate Research*

Annette G. Strauss Center in Neuro-Oncology*

Touchstone Diabetes Center*

Kent Waldrep Foundation Center for Basic Research on Nerve Growth and Regeneration*

Neill Walsdorf Sr. Biotechnology Center in Mineral Metabolism*

Jean Walter Center for Research in Movement Disorders

Jean H. and John T. Walter Jr. Center for Research in Age-Related Macular Degeneration*

Jean H. and John T. Walter Jr. Center for Research in Urologic Oncology*

Jean D. Wilson Center for Biomedical Research*

Winspear Family Special Center for Research on the Neuropathology of Alzheimer's Disease

Mildred Wyatt and Ivor P. Wold Center for Geriatric Care

Chairs at UT Southwestern

Senator Betty and Dr. Andy Andujar Distinguished Chairmanship of Pathology*

Aradine S. Ard Chair in Brain Science*

Associates First Capital Corporation Distinguished Chair in Pediatrics*

Dr. Robert C. and Veronica Atkins Chair in Obesity and Diabetes Research

Alvin Baldwin Jr. Chair in Surgery

Fouad A. and Val Imm Bashour Distinguished Chair in Physiology*

William Beckner, M.D., Distinguished Chair in Otolaryngology*

Julie and Louis Beecherl Jr. Chair in Medical Science

Julie and Louis A. Beecherl Distinguished Chair in Biomedical Research*

Mar Nell and F. Andrew Bell Distinguished Chair in Biochemistry*

Paul R. Bergstresser, M.D., Chair in Dermatology*

Josephine Long Biddle Chair in Age-Related Macular Degeneration Research

Kathryne and Gene Bishop Distinguished Chair in Pediatric Care at Children's Medical Center*

Diane and Hal Brierley Distinguished Chair in Biomedical Research*

Jan and Henri Bromberg Chair in Internal Medicine*

Patti Bell Brown Professorship in Biochemistry

Jane and Bill Browning Jr. Chair in Medical Science*

David Bruton Jr. Chair in Ophthalmology

William Buchanan Chair in Internal Medicine*

William Buchanan Chair in Pediatrics*

Jan and Bob Bullock Distinguished Chair for Science Education*

Effie and Wofford Cain Distinguished Chair in Diagnostic Imaging*

Effie Marie Cain Distinguished Chair in Alzheimer's Research*

Effie Marie Cain Distinguished Chair in Cancer Therapy Research*

R. Wofford Cain Distinguished Chair in Bone and Joint Disease Research*

C. James Carrico, M.D., Distinguished Chair in Surgery for Trauma and Critical Care*

Children's Cancer Fund Distinguished Chair in Pediatric Oncology and Hematology*

William Kemp Clark Chair in Neurological Surgery*

Communities Foundation of Texas Inc. Chair in Brain Science*

Mary McDermott Cook Chair in Pediatric Genetics*

Marilyn R. Corrigan Distinguished Chair in Breast Cancer Surgery*

Marilyn R. Corrigan Distinguished Chair in Pediatric Research*

Edwin L. Cox Distinguished Chair in Immunology and Genetics*

Nadine and Tom Craddock Distinguished Chair in Medical Research*

Sherry Gold Knopf Crasilneck Distinguished Chair in Psychiatry*

Sherry Knopf Crasilneck Distinguished Chair in Psychiatry, in Honor of Albert Knopf*

Margaret and Trammell Crow Distinguished Chair in Alzheimer's and Geriatric Research*

Sherry Wigley Crow Cancer Research Endowed Chair, in Honor of Robert Lewis Kirby, M.D.*

Crystal Charity Ball Distinguished Chair in Plastic Surgery*

Dorothy Rogers Cullum Distinguished Chair in Neuro-Oncology

Dallas Foundation Chair in Gynecologic Oncology

Dallas Heart Ball Chair in Cardiac Arrhythmia Research*

Dallas Heart Ball Chair in Cardiac Research*

Dallas Heart Ball Chair in Cardiology Research

Dallas Heart Ball Chair in Hypertension and Heart Disease*

Dallas Heart Ball Chair for Research on Heart Disease in Women*

Dallas Rehabilitation Institute

H. Ben and Isabelle T. Decherd Chair in Internal Medicine, in Honor of Henry M. Winans, M.D., Distinguished Chair in Pediatric Oncology Research

Distinguished Chair in Basic Biomedical Research*

Distinguished Chair in Human Nutrition, Austin Endowment*

Distinguished Chair in Human Nutrition, SWMF Endowment

Distinguished Chair in Human Nutrition Research*

Distinguished Chair in Orthopaedic Rehabilitation

Distinguished Chair in Pharmacology*

Grant Dove Chair for Research in Oncology

Beatrice and Miguel Elias Distinguished Chair in Biomedical Science*

Beatrice and Miguel Elias Distinguished Chair in Obstetrics and Gynecology*

Fredye Factor Chair in Rheumatoid Arthritis Research

Amy and Vernon E. Faulconer Distinguished Chair in Medical Science

E. Fogelson and Greer Garson Fogelson Distinguished Chair in Urology

Earl A. Forsythe Chair in Biomedical Science*

Earl A. Forsythe and Janet Kendall Forsythe Distinguished Chair for Stroke Research

Daniel W. Foster, M.D., Distinguished Chair in Internal Medicine*	Laurence and Susan Hirsch/Centex Distinguished Chair in Heart Disease*	McKenzie Foundation Chair II in Psychiatry	Jack Reynolds, M.D., Chair in Radiology*	Jim and Norma Smith Distinguished Chair for Interventional Cardiology	Irene Wadel and Robert I. Atha Jr. Distinguished Chair in Neurology, in Honor of Elliot Frohman, M.D., Ph.D.*	Joan and Dr. George Bayoud Professorship in General Surgery	Fisher Family Professorship in Women's Mental Health Studies
Norman F. Gant Jr., M.D., Chair in Obstetrics and Gynecology*	Aaron A. Hofmann, M.D., and Suzanne Hofmann Distinguished Chair in Orthopaedic Surgery, in Honor of Richard E. Jones, M.D.*	Arthur E. Meyerhoff Chair in Otolaryngology/Head and Neck Surgery*	Riggs Family Chair in Emergency Medicine*	Lois C. A. and Darwin E. Smith Distinguished Chair in Neurological Mobility Research	Robert V. Walker, D.D.S., Chair in Oral and Maxillofacial Surgery*	BeautiControl Cosmetics, Inc. Professorship in Mineral Metabolism and Osteoporosis*	Patricia Duniven Fletcher Distinguished Professorship in Gynecological Oncology*
Greer Garson and E. E. Fogelson Distinguished Chair in Medical Research*	Adelyn and Edmund M. Hoffman Distinguished Chair in Medical Science	Royal C. Miller Chair in Age-Related Macular Degeneration Research	Clifton and Betsy Robinson Chair in Biomedical Research*	Lois C. A. and Darwin E. Smith Distinguished Chair in Neurological Surgery*	W. Ray Wallace Distinguished Chair in Molecular Oncology Research*	Birsner Family Professorship in Neurological Surgery*	Daniel W. Foster, M.D., Professorship in Medical Ethics
Gill Distinguished Chair in Neuroscience Research*	S. Roger and Carolyn P. Horchow Chair in Cardiac Research, in Honor of Jere H. Mitchell, M.D.*	W. A. (Monty) Moncrief Distinguished Chair in Cholesterol and Arteriosclerosis Research*	Rosewood Corporation Chair in Biomedical Science*	Ralph C. Smith, M.D., Distinguished Chair in Minimally Invasive Urologic Surgery*	Walter Family Distinguished Chair in Internal Medicine, in Honor of Albert D. Roberts, M.D.	Pam Blumenthal Distinguished Professorship in Clinical Psychology*	Carla Cocke Francis Professorship in Alzheimer's Research
Atticus James Gill, M.D., Chair in Medical Science*	Dr. Lee Hudson-Robert R. Penn Chair in Surgery*	Philip O'Bryan Montgomery Jr., M.D., Distinguished Chair in Academic Administration*	Caroly P. and Frank M. Ryburn Jr. Distinguished Chair in Basic Research in Heart Disease*	Dr. Ralph C. Smith Distinguished Chair in Urologic Education*	Warren A. Weinberg, M.D., Chair in Pediatric Neurology and Learning*	Dr. Fred Bonte Professorship in Radiology*	Charles and Peggy Galvin Professorship in Physical Medicine
James N. Gilliam, M.D., Chair in Dermatology*	Sydney and J. L. Huffines Distinguished Chair in Cancer Research, in Honor of Eugene Frenkel, M.D.*	Philip O'Bryan Montgomery Jr., M.D., Distinguished Chair in Developmental Biology*	Frank M. Ryburn Jr. Chair in Heart Research*	Southland Financial Corporation Distinguished Chair in Geriatrics*	Robert A. Welch Distinguished Chair in Chemistry*	Alvin (Bud) Brekken Professorship in Obstetrics and Gynecology*	Jose Garcia, M.D., Professorship in Internal Medicine
Alfred and Mabel Gilman Chair in Molecular Pharmacology*	Nancy and Ray L. Hunt Chair in Crisis Psychiatry	Robert L. Moore Chair in Pediatrics*	Frank M. Ryburn Jr. Distinguished Chair in Cardiothoracic Surgery and Transplantation*	Southwestern Ball Distinguished Chair in Nerve Regeneration Research*	Robert A. Welch Distinguished Chair in Science*	Dick and Martha Brooks Professorship in Nerve Growth Research*	Mark and Jane Gibson Distinguished Professorship in Cancer Research
Judith and Charles Ginsburg Chair in Pediatrics*	Jane B. and Edwin P. Jenevein, M.D., Chair in Pathology*	Meredith Mosle Chair in Liver Disease, in Honor of Dr. William M. Lee	Elaine Dewey Sammons Chair in Pulmonary Research, in Honor of John E. Fitzgerald, M.D.	Charles Cameron Sprague Distinguished Chair in Biomedical Science*	Carl H. Westcott Distinguished Chair in Medical Research*	Dr. Fred S. Brooksaler Professorship in Pediatrics*	Stanley Gilbert, M.D., Professorship in Family Practice*
Golden Charity Guild Charles R. Baxter, M.D., Chair	Jonsson-Rogers Chair in Cardiology*	Raymond D. and Patsy R. Nasher Distinguished Chair in Cancer Research, in Honor of Eugene P. Frenkel, M.D.*	Elaine Dewey Sammons Distinguished Chair in Cancer Research, in Honor of Eugene P. Frenkel, M.D.	Charles Cameron Sprague, M.D., Chair in Medical Science*	Jimmy Elizabeth Westcott Distinguished Chair in Pediatric Neurology	Mr. and Mrs. Bruce G. Brookshire Professorship in Medicine*	A. J. Gill Professorship in Pathology*
Cecil H. Green Distinguished Chair in Cellular and Molecular Biology*	Jane and John Justin Distinguished Chair in Urology, in Honor of Claus G. Roehrborn, M.D.	NCH Corporation Chair in Molecular Transport*	Charles A. and Elizabeth Ann Sanders Chair in Translational Research	Charles Cameron Sprague, M.D., Chair in Medical Science*	Doris and Bryan Wildenthal Distinguished Chair in Medical Science*	David Bruton Jr. Professorship in Clinical Cancer Research*	Gillette Professorship in Obstetrics and Gynecology*
Cecil H. and Ida Green Chair in Biomedical Science*	Norman and Audrey Kaplan Chair in Hypertension*	Occidental Chemical Chair in Cancer Research*	Loyd B. Sands Distinguished Chair in Neuroscience*	Joel B. Steinberg, M.D., Chair in Pediatrics*	James T. Willerson, M.D., Distinguished Chair in Cardiovascular Diseases*	William M. and Gay Burnett Professorship for Arthritis Research*	Wesley Gilliland Professorship in Biomedical Research
Cecil H. and Ida Green Distinguished Chair in Reproductive Biology Sciences*	Kimberly-Clark Distinguished Chair in Mobility Research	Virginia Lazenby O'Hara Chair in Biochemistry	J. Fred Schoellkopf Jr. Chair in Cardiology*	Vernie A. Stemberge, M.D., Distinguished Chair in Pathology*	Peggy Chavellier Professorship for Arthritis Research and Treatment*	W. B. Carrell Professorship of Orthopaedic Surgery*	John Lawrence and Patsy Louise Goforth Professorship in Pathology*
Dr. Charles F. Gregory Chair in Orthopaedic Surgery*	Dr. Carey G. King Jr. and Dr. Henry M. Winans Chair in Internal Medicine*	B. B. Owen Distinguished Chair in Molecular Research	Charles E. and Sarah M. Seay Chair in Child Psychiatry*	Gayle and Paul Stoffel Distinguished Chair in Cardiology	John H. Childers, M.D., Professorship in Pathology*	Raymond and Ellen Willie Distinguished Chair in Cancer Research, in Honor of Laverne and Raymond Willie Sr.*	Arthur Grollman Professorship in Obstetrics and Gynecology*
Perry E. Gross, M.D., Distinguished Chair in Family Medicine	Richard A. Lange Chair in Cardiology	Charles Pak Distinguished Chair in Mineral Metabolism*	Sarah M. and Charles E. Seay Chair in Child Psychiatry*	Diana K. and Richard C. Strauss Distinguished Chair in Developmental Biology*	Children's Cancer Fund Distinguished Professorship in Pediatric Oncology Research*	Raymond and Ellen Willie Distinguished Chair in Molecular Neuropharmacology, in Honor of Harold B. Craslinck, Ph.D.*	Dr. Scott M. Grundy Distinguished Professorship in Human Nutrition*
Patrick E. Haggerty Distinguished Chair in Basic Biomedical Science*	Ruth W. and Milton P. Levy Sr. Chair in Molecular Nephrology	Scheryle Simmons Patigian Distinguished Chair in Cancer Immunobiology*	Sarah M. and Charles E. Seay Chair in Pediatric Infectious Diseases*	Helen J. and Robert S. Strauss and Diana K. and Richard C. Strauss Chair in Pediatric Surgery*	G. Patrick Claggett, M.D. Professorship in Vascular Surgery*	J. D. and Maggie E. Wilson Distinguished Chair in Biomedical Research*	L. Ruth Guy, Ph.D., Professorship in Medical Laboratory Sciences
Nancy B. and Jake L. Hamon Distinguished Chair in Basic Cancer Research	Virginia and Edward Linthicum Distinguished Chair in Biomolecular Science*	Berta M. and Cecil O. Patterson Chair in Gastroenterology*	Sarah M. and Charles E. Seay Chair in Pediatric Research*	Helen J. and Robert S. Strauss and Diana K. and Richard C. Strauss Chair in Women's Health*	Sam G. Winstead and F. Andrew Bell Distinguished Chair in Biochemistry*	James M. Collins Professorship in Biomedical Research	Rosemary Haggar Professorship in Urology*
Nancy B. and Jake L. Hamon Distinguished Chair in Therapeutic Oncology Research	Paul C. MacDonald Distinguished Chair in Obstetrics and Gynecology*	Paul C. Peters, M.D., Chair in Urology*	Sarah M. and Charles E. Seay Distinguished Chair in Cancer Research*	Roy and Christine Sturgis Chair in Biomedical Research	Betty and Warren Woodward Chair in Plastic and Reconstructive Surgery*	Orien and Jack Woolf, M.D., Distinguished Chair in Neurosurgery and Neuroangiography*	Bonnie Bell Harding Professorship in Biochemistry
Dorothy L. and John P. Harbin Chair in Alzheimer's Disease Research*	George L. MacGregor Distinguished Chair in Biomedical Science*	Paul C. Peters, M.D., Chair in Urology, in Memory of Rumsey and Louis Strickland*	Sarah M. and Charles E. Seay Distinguished Chair in Pediatric Medicine*	Sweetheart Ball-Kern Wildenthal, M.D., Ph.D., Distinguished Chair in Cardiology	Fredric L. Coe Professorship in Nephrolithiasis Research in Mineral Metabolism*	James M. Collins Professorship in Biomedical Research	John Harrell Professorship in Medical Research*
S. T. (Buddy) Harris Distinguished Chair in Cardiac Anesthesiology*	Thomas Fariss Marsh Jr. Chair in Pediatrics	Sam H. Phillips, M.D., Distinguished Chair in Surgery	Sarah M. and Charles E. Seay Distinguished Chair in Thoracic Surgery*	Gayle and Paul Stoffel Distinguished Chair in Cardiology	James M. Wooten Chair in Cardiology*	Mary M. Conroy Professorship in Kidney Disease	Alfred W. Harris, M.D., Professorship in Cardiology
S. T. Harris Family Chair in Medical Science, in Honor of John D. McConnell, M.D.*	Mary Kay, Inc. Distinguished Chair in Dermatology	Pogue Distinguished Chair in Cardiac Surgery Research	Donald W. Seldin Distinguished Chair in Internal Medicine*	Diana K. and Richard C. Strauss Distinguished Chair in Developmental Biology*	Abe (Brunky), Morris, and William Zale Distinguished Chair in Neurology*	Rody P. Cox Professorship in Internal Medicine	Margaret D. Harris Professorship in Alzheimer's Research*
S. T. Harris Family Distinguished Chair in Breast Surgery, in Honor of A. Marilyn Leitch, M.D.*	Dr. John McConnell Distinguished Chair in Prostate Cancer Research*	Pogue Distinguished Chair in Research on Cardiac Birth Defects	William A. Sellars, M.D., and Joyce M. Sellars Distinguished Chair in Allergy and Immunology	Helen J. and Robert S. Strauss and Diana K. and Richard C. Strauss Chair in Pediatric Surgery*	Orien and Jack Woolf, M.D., Distinguished Chair in Neurosurgery and Neuroangiography*	Barbara Crittenden Professorship in Cancer Research*	Tim and Toni Hartman Professorship in Medicine*
S. T. Harris Family Distinguished Chair in Internal Medicine, in Honor of Gary Reed, M.D.*	George McCracken Chair of Pediatric Infectious Diseases*	Pogue Family Distinguished Chair in Pediatric Cardiology	Sarah M. and Charles E. Seay Distinguished Chair in Thoracic Surgery*	Sarah M. and Charles E. Seay Distinguished Chair in Thoracic Surgery*	James M. Wooten Chair in Cardiology*	Arnold N. and Carol S. Ablon Professorship in Biomedical Science*	Graydon Heartsill Professorship in Medical Science*
Linda and Mitch Hart Distinguished Chair in Neurology	Nancy R. McCune Distinguished Chair in Alzheimer's Disease Research*	Pogue Family Distinguished Chair in Pediatric Pulmonary Medicine	Donald W. Seldin Distinguished Chair in Internal Medicine*	Max L. Thomas Distinguished Chair in Molecular Pulmonary Oncology*	Abe (Brunky), Morris, and William Zale Distinguished Chair in Neurology*	American Airlines Professorship in Cancer Research*	L. David Hillis, M.D., Professorship in Clinical Research in Cardiology*
Betty Jo Hay Distinguished Chair in Mental Health*	Eugene McDermott Distinguished Chair in Molecular Genetics*	Ernest Poulos, M.D., Distinguished Chair in Surgery*	William A. Sellars, M.D., and Joyce M. Sellars Distinguished Chair in Allergy and Immunology	Paul J. Thomas Chair in Medicine	James M. Wooten Chair in Cardiology*	Anesthesiology Alumni Professorship	J. B. Howell Professorship in Melanoma Education and Detection*
Robert Tucker Hayes Distinguished Chair in Nephrology, in Honor of Dr. Floyd C. Rector Jr.	Eugene McDermott Distinguished Chair for the Study of Human Growth and Development*	Jack A. Pritchard Chair in Obstetrics and Gynecology*	Hall and Mary Lucile Shannon Distinguished Chair in Surgery	Dr. W. Maxwell Thomas Chair in Ophthalmology	Abe (Brunky), Morris, and William Zale Distinguished Chair in Neurology*	Dr. Charles T. Ashworth Professorship in Pathology*	M. R. and E. Hudson Foundation Professorship in Radiology, in Honor of Edward E. Christensen, M.D.*
Robert Tucker Hayes Foundation Distinguished Chair in Cardiothoracic Surgery*	Margaret Milam McDermott Distinguished Chair in Anesthesiology and Pain Management*	C. Vincent Prothro Distinguished Chair in Human Nutrition Research*	Stanton Sharp Distinguished Chair in Psychiatry*	Carl J. and Hortense M. Thomsen Chair in Alzheimer's Disease Research*	James M. Wooten Chair in Cardiology*	Carolyne R. Bacon Professorship in Medical Science and Education	M. T. (Pepper) Jenkins Professorship in Anesthesiology*
Mary Dees McDermott Hicks Chair in Medical Science*	John Denis McGarry, Ph.D., Distinguished Chair in Diabetes and Metabolic Research*	Alfred L. and Muriel B. Rabiner Distinguished Academic Chair for Mineral Metabolism Biotechnology Research*	Andrea L. Simmons Distinguished Chair in Cancer Research*	Gifford O. Touchstone Jr. and Randolph G. Touchstone Distinguished Chair in Diabetes Research*	Abe (Brunky), Morris, and William Zale Distinguished Chair in Neurology*	Walter M. and Helen D. Bader Professorship in Arthritis and Autoimmune Disease Research*	Rusty Kelley Professorship in Medical Science*
Thomas O. and Cinda Hicks Family Distinguished Chair in Alzheimer's Disease Research*	Eugene McDermott Distinguished Chair in Molecular Genetics*	Ernest Poulos, M.D., Distinguished Chair in Surgery*	William A. Sellars, M.D., and Joyce M. Sellars Distinguished Chair in Allergy and Immunology	Touchstone/West Distinguished Chair in Diabetes Research*	James M. Wooten Chair in Cardiology*	Dr. Charles T. Ashworth Professorship in Pathology*	Frank H. Kidd Jr., M.D., Distinguished Professorship in Surgery*
Gail Griffiths Hill Chair in Cardiology*	Eugene McDermott Distinguished Chair for the Study of Human Growth and Development*	Jack A. Pritchard Chair in Obstetrics and Gynecology*	Hall and Mary Lucile Shannon Distinguished Chair in Surgery	Townsend Distinguished Chair in Research on Autism Spectrum Disorders	Abe (Brunky), Morris, and William Zale Distinguished Chair in Neurology*	Carlyne R. Bacon Professorship in Medical Science and Education	Dr. Jack Krohmer Professorship in Radiation Physics*
	Margaret Milam McDermott Distinguished Chair in Anesthesiology and Pain Management*	C. Vincent Prothro Distinguished Chair in Human Nutrition Research*	Stanton Sharp Distinguished Chair in Psychiatry*	Dr. Eugene Tragus Chair in Molecular Cardiology*	James M. Wooten Chair in Cardiology*	Walter M. and Helen D. Bader Professorship in Arthritis and Autoimmune Disease Research*	Robert W. Lackey Professorship in Physiology*
	John Denis McGarry, Ph.D., Distinguished Chair in Diabetes and Metabolic Research*	Alfred L. and Muriel B. Rabiner Distinguished Academic Chair for Mineral Metabolism Biotechnology Research*	Andrea L. Simmons Distinguished Chair in Cancer Research*	Jonathan W. Uhr, M.D., Distinguished Chair in Immunology*	James M. Wooten Chair in Cardiology*	Barrett Family Professorship in Cancer Research	Luis Leib, M.D., Professorship in Obstetrics and Gynecology*
	McGee Foundation Chair in Arthritis Research	Ernest Poulos, M.D., Distinguished Chair in Surgery*	William A. Sellars, M.D., and Joyce M. Sellars Distinguished Chair in Allergy and Immunology	U.S. Armed Forces Veterans Distinguished Chair for Medical Research, Honoring Robert Haley, M.D., and America's Gulf War Veterans*	James M. Wooten Chair in Cardiology*	Frederic C. Bartter Professorship in Vitamin D Research*	Jacob Lemann, M.D., Professorship in Calcium Transport*
	Lou and Ellen McGinley Distinguished Chair in Psychiatric Research*	Jack A. Pritchard Chair in Obstetrics and Gynecology*	Hall and Mary Lucile Shannon Distinguished Chair in Surgery		James M. Wooten Chair in Cardiology*	Carla and Paul Bass Professorship in Medical Education, Honoring Charles C. Sprague, M.D.	
	McKenzie Foundation Chair I in Psychiatry	C. Vincent Prothro Distinguished Chair in Human Nutrition Research*	Stanton Sharp Distinguished Chair in Psychiatry*		James M. Wooten Chair in Cardiology*	Harry W. Bass Professorship in Pediatric Education	

Low Foundation Professorship in Pediatric Critical Care Research	Doris E. Porter Professorship in Physical Therapy*	Helen J. and Robert S. Strauss Professorship in Urology*	Baylor Medical Alumni Library Association*	Crow Family Fund, in Honor of Kern Wildenthal, M.D., Ph.D.	Mark and Jane Gibson Fund for Cancer Research	Hillcrest Foundation Fund for Bio-Behavioral Brain Science	Stacey and Donald Kivowitz Fund for Urology
Low Foundation Professorship in Pediatric Neuro-Oncology	George and Carol Poston Professorship in Breast Cancer Research*	Theodore H. Strauss Professorship in Neuro-Oncology	Bernice Beaty Endowment*	Crystal Charity Ball Collaborative Program for Pediatric Brain Injuries	Gertrude Gillespie Fund for Biomedical Research*	Hoblitzelle Foundation Fund for Bio-Behavioral Brain Science	Lancaster Family Fund in Gastroenterology*
T. C. Lupton Family Professorship in Patient Care, in Honor of Dr. John Dowling McConnell and Dr. David Andrew Pistenmaa	A. Kenneth Pye Professorship in Cancer Research*	J. Wayne Streilein, M.D., Professorship in Immunology*	Julie and Louis A. Beecher Jr. Fund, in Honor of Kern Wildenthal, M.D., Ph.D.	Crystal Charity Ball Coordinated Program in Autism	Gertrude Gillespie Fund for Medical Science*	Adelyn and Edmund M. Hoffman Endowment for Excellence in Osteoporosis Research*	Forrest C. Lattner Foundation Fund for Research in Affective Disorders*
George L. MacGregor Professorship in Pediatrics	Drs. Anne and George Race Professorship of Student Psychiatry	Lydia Bryant Test Distinguished Professorship in Psychiatric Research*	Gil J. Besing Fund	Crystal Charity Ball Program for the Prevention of Complications in Children with Down Syndrome	W. F. Gillespie and C. L. Miller Fund for Geriatrics Research	Dr. George E. Holladay Ophthalmology Library Fund, Honoring Dr. John Lynn*	Lawson and Rogers Lacy Research Fund Cardiovascular Diseases*
Maclin Family Professorship in Medical Science, in Honor of Dr. Roy A. Brinkley	Drs. George and Anne Race Distinguished Professorship in Pathology	John C. Vanatta III Professorship	Jesse B. Brittain Memorial Fund*	Dallas Heart Ball Fund for Pediatric Cardiology Research	Bishop Charles V. Grahmann Endowment for Indigent Health Care*	David Holland Fund for Urology Research	Royce Laycock, M.D., Fund in Surgery*
Willis C. Maddrey, M.D., Distinguished Professorship in Liver Disease*	George and Anne Race Alumni Professorship in History	Irene Wadel and Robert Atha Jr. Professorship of Internal Medicine, in Honor of John W. Burnside, M.D.*	Jean Ann and Steve Brock Fund for Medical Science	Lyra B. and Edwin R. Daniels Fund, Honoring UT Southwestern Wives	Cecil H. and Ida Green Comprehensive Center for Molecular, Computational and Systems Biology*	Holley-Franklin Medical Research Trust Fund	Mr. and Mrs. Samuel Leake Fund for Research in ALS*
Rosalee G. and James M. McConnell Professorship in Alzheimer's Disease Research	Floyd C. Rector Jr., M.D., Professorship in Acid-Base Regulation*	Irene Wadel and Robert I. Atha Jr. Professorship in Ophthalmology, in Honor of Wayne Bowman, M.D.	Alma B. Brown Fund	Joe M. and Doris R. Dealey Family Memorial Endowment Fund	Cecil H. and Ida Green Endowed Scholar in Biomedical Computational Science*	Horchow Family Fund for Endowed Scholars in Pediatrics*	Dorothy Lee, M.D., Pathology Research Endowment Fund*
Robert McLemore Professorship in Medical Science*	Lillian B. and Tom B. Rhodes Professorship in Stem Cell Research*	Waldorf Professorship in Geriatrics Research*	Kinsler Williamson Brown Fund	Dedman Family Fund, in Honor of Kern Wildenthal, M.D., Ph.D.	Arthur Grollman Visiting Professorship in Experimental Medicine*	Carolyn P. Horchow Fund for Physical Medicine and Rehabilitation*	Dorothy Lee, M.D., and Phoebe Tippie Hearing Impairment Research Endowment Fund*
Zora Meagher Macular Degeneration Research Professorship	Dr. John L. and Louise Roan Professorship in Family Medicine*	Kern Wildenthal, M.D., Ph.D., Distinguished Professorship of Pediatric Research	Ralph and Bernice Brown Fund	Darwin Deason Fund for Prostate Cancer Research	Irwin and Irma Grossman Research Fund for Type I Diabetes*	Carolyn P. and S. Roger Horchow Research Fund*	Virginia and Edward Linthicum Endowment Fund for Leukemia Research
Paul & Betty Meek-FINA Professorship in Molecular Immunology*	Mary Nell and Ralph B. Rogers Professorship in Immunology*	Kern and Marnie Wildenthal President's Research Council Professorship in Medical Science*	Verlene K. and James D. Brown, Jr. Fund for Lung Cancer Programs, in Honor of Drs. Hak Choy, J. Michael DiMaio, Jonathan E. Dowell, and David Pistenmaa*	Decherd Family Fund for Medical Research	Adelaide C. Grunnah Fund	Sarah Dorsey Hudson Endowment Fund	Virginia and Edward Linthicum Endowed Scholars Fund in Leukemia
Miller Family Professorship in Neuro-Oncology	Rod J. Rohrich, M.D., Distinguished Professorship in Wound Healing and Plastic Surgery	Henry M. Winans Visiting Professorship in Medicine	William M. and Gay Burnett Fund for Arthritis Research*	Dedman Family Endowed Program for Scholars in Clinical Care	Dennis Allen Guild Research Fund*	Human Nutrition Clinical Research Fellowships*	Lone Star Paralysis Foundation Fund
Philip O'Bryan Montgomery Jr., M.D., Professorship in Surgical Pathology*	Ed and Sue Rose Distinguished Professorship in Neurology*	Hansjoerg Wyss Distinguished Professorship in Orthopaedic Trauma*	Cain Foundation Endowment Fund	Charron and Peter Denker Fund for Medical Excellence, in Honor of Steven Leach, M.D.	Robert Lee and Martha Dee Guthrie Fund for Alzheimer's Disease	Human Nutrition Clinical Research Scholars Endowment Fund*	Erma Lowe Laboratory for Alzheimer's Disease Research
Charles B. Mullins, M.D., Professorship in Clinical Practice and Teaching in Cardiology*	Eva A. Rosenthal Professorship in Internal Medicine*	Dr. Morris Ziff Distinguished Professorship in Rheumatology*	Cain Foundation Fund, in Honor of Kern Wildenthal, M.D., Ph.D.	Development and Evaluation of Model Community Health Initiatives in Dallas	Rosann and Richard Gutman Fund for Clinical Excellence and Career Enhancement	Human Nutrition Core Lab*	W. P. and Bulah Luse Fund
Nearburg Family Professorship in Pediatric Oncology Research*	Dr. Bill Ross Professorship in Family Practice*	Ruff Family Distinguished Professorship in Wound Healing Research	Effie and Wofford Cain Conference Center*	Terrence Dean Dreyer Endowment Fund for Liver Research	Elizabeth Haaland, M.D., Endowed Fund for Clinical Care in Dermatology	Hassie Hunt Endowed Fund in Medical Research*	George Dixon Mahon Jr. Fund
Annie and Willie Nelson Professorship in Stem Cell Research*	Jay P. Sanford Professorship in Infectious Diseases*	Jay P. Sanford Professorship in Infectious Diseases*	Effie Marie and Wofford Cain Endowed Clinical Research Program*	Abbie K. Dreyfuss Memorial Fund	Elizabeth Haaland, M.D., and Gerard Noteboom, M.D., Endowed Medical Scientist Training Program Scholarship Fund	Herbert Marcus Sr. Fund	William K. Manning Endowment Fund for Research in Emphysema*
Elizabeth Thaxton Page Professorship in Cardiac Electrophysiology Research	Hortense L. and Morton H. Sanger Professorship in Oncology	Lorraine Sulkin Schein Endowed Distinguished Professorship in Microbial Pathogenesis	Effie Marie Cain Research Scholar*	J. R. Elliott III Family Fund	Haberecht Family Fund, in Honor of Kern Wildenthal, M.D., Ph.D.	Thomas M. Hunt Fund	Jeffrey A. and Nancy Cain Marcus Scholars in Medical Research, in Honor of Dr. Bill Vowell
Laura Kim Pak Professorship in Mineral Metabolism Research*	Donald W. Seldin Professorship in Clinical Investigation*	Donald W. Seldin Professorship in Clinical Investigation*	Lillian and James Cain Endowment in Hearing Loss*	Emergency Medicine Fund	Rolf and Ute Haberecht Dean's Endowment for SGS and the Wild Hare Program*	Gayle Ann Wheelless Hysinger Endowment Fund	Lucille P. Markey Basic Medical Research Fund*
Wechun Pak Professorship in Bone Biophysics*	Dr. J. B. Shelmire Professorship in Dermatology*	Dr. J. B. Shelmire Professorship in Dermatology*	Lillian and James Cain Endowment in Vision Loss*	Endowed Scholars Fund for Autism Research	Dilworth Hager Clinical Fellowship Fund	Maurice Jameson Fund for Research of Macular Degeneration	David M. Marshall Fund, in Honor of Dr. John Bagwell
Parkland Community Medicine Professorship	Thomas L. Shields, M.D., Professorship in Dermatology*	Thomas L. Shields, M.D., Professorship in Dermatology*	Patricia H. and J. Donald Capra Endowed Fund in Allied Health Sciences	Wendy and Thomas J. Engibus Fund, in Honor of Kern Wildenthal, M.D., Ph.D.	Ed Haggart Family Foundation Heart Research Fund*	Maurice Jameson Fund for Research of Scleroderma	Watt Matthews Memorial Fund
Mary Quincy Parsons and Kelsey Louise Wright Professorship in Mitochondrial Disease Research*	George A. and Nancy P. Shutt Professorship in Medical Science*	George A. and Nancy P. Shutt Professorship in Medical Science*	Care of the Elderly Endowment*	Jeannette S. Eppler Endowment Fund	Ed Haggart Family Foundation Heart Research Fund*	John R. Johnson Memorial Fund for Cancer Research*	Mary Olive McClendon and Robert W. McClendon Endowment
John W. and Rhonda K. Pate Professorship in Otorhinolaryngology*	Sinor/Pritchard Professorship in Medical Education, Honoring Donald W. Seldin, M.D.	Sinor/Pritchard Professorship in Medical Education, Honoring Donald W. Seldin, M.D.	Mr. and Mrs. Richard E. Carlsson Fund for Pulmonary Disease Research	Roy Gene and Pamela Evans Foundation Fund	Dr. Calvin Hannah Fund	Russell and Berneice C. Johnson Memorial Endowment Fund for Support of Mineral Metabolism Research	Fred and Louise McClurkin Fund
Robert B. and Virginia Payne Professorship in Oncology*	H. Lloyd and Willye V. Skaggs Professorship in Medical Research*	H. Lloyd and Willye V. Skaggs Professorship in Medical Research*	Ben H. and Betty Dupree Carpenter Endowment for Cardiovascular Research*	Excellence in Education Foundation*	Hallie G. and S. T. Harris Fund, in Honor of Kern Wildenthal, M.D., Ph.D.	Ellwood Jones Fund for Internal Medicine	John D. McConnell, M.D., Hospital Fund
Elizabeth H. Penn Professorship in Clinical Psychology	Edwin Ide Smith, M.D., Professorship in Pediatric Surgery*	Edwin Ide Smith, M.D., Professorship in Pediatric Surgery*	Amon G. Carter Foundation Fund for Ovarian Cancer Research	Bobbie and Leo Fields Family Fund	Hawn Foundation Fund for Innovations in Medicine	Margaret Jonsson Family Fund	Mrs. Eloise McCullough Arthritis Research Fund*
John P. Perkins, Ph.D., Distinguished Professorship in Biomedical Science*	Jackie and Charles Solomon Professorship in Breast Cancer Research and Treatment, in Honor of Elizabeth Naftalis, M.D.*	Jackie and Charles Solomon Professorship in Breast Cancer Research and Treatment, in Honor of Elizabeth Naftalis, M.D.*	Dianne Cash Research Fund	Peter H. Fitzgerald Scholar in Business Affairs*	Hawn Foundation Fund for Molecular Medicine	Edmund J. and Louise W. Kahn Endowed Scholars Fund	Eugene McDermott Fund
Malcolm O. Perry, M.D., Professorship in Surgery*	Martha Steiner Professorship in Medical Research*	Martha Steiner Professorship in Medical Research*	Center for Human Nutrition Endowment Fund*	Ms. Linda W. Hart and Mr. Milledge A. Hart III Fund, in Honor of Kern Wildenthal, M.D., Ph.D.	Alline Tucker Hayes Fund for Brain Behavioral Sciences	Edmund J. and Louise W. Kahn Memorial Endowment Fund	Ella McFadden Charitable Trust Fund
Jan and Bob Pickens Distinguished Professorship in Medical Science, in Memory of Jerry Knight Rymer and Annette Brannon Rymer, and Mr. and Mrs. W. L. Pickens	Paul T. Stoffel/Centex Professorship in Clinical Care*	Paul T. Stoffel/Centex Professorship in Clinical Care*	Frances and Louis Cerf Memorial Cardiology Fund	Hawn Foundation Fund for Cancer and Mental Health Research	HBK Investments Fund for Medical Research	Lydia Karcher Fund for Medical Excellence*	Shirley and William S. McIntyre Foundation Fund
David A. Pistenmaa, M.D., Ph.D., Distinguished Professorship in Radiation Oncology*	Diana and Richard C. Strauss Professorship in Biomedical Research*	Diana and Richard C. Strauss Professorship in Biomedical Research*	Chi Omega Endowment for Mobile Health Screenings*	Ms. Linda W. Hart and Mr. Milledge A. Hart III Fund, in Honor of Kern Wildenthal, M.D., Ph.D.	Jon Heighton Scholar in Autism Research	Dorothy Faye Holt Kimsey Fund in Oncology, in Honor of Dr. Barbara Haley	Sara and Frank McKnight Fund for Research in Biochemistry
Jean Ann Plitt Professorship in Breast Cancer Research	Helen and Robert S. Strauss Professorship in Pediatric Neurology*	Helen and Robert S. Strauss Professorship in Pediatric Neurology*	Elloine and William H. Clark III Fund for Scholars in Alzheimer's Disease*	Hawn Foundation Fund for Cancer Research	Jane W. Heldt Endowment Fund	Edmund J. and Louise W. Kahn Memorial Endowment Fund	L. B. Meaders Fund
			William P. Clements Jr. Medical Excellence Fund*	Jane W. Heldt Endowment Fund for Cancer Research	Jane W. Heldt Endowment Fund for Cancer Research	Lydia Hill Endowment for Systems Biology*	Medary Fund for Diabetes
			Clara and Leo Corrigan Endowment*	Norman F. Gant Research Fund in Obstetrics and Gynecology*	Ruby Hexter Fund for Diabetes Research	Lyda Hill Fund	Paul P. and Dorothy H. Middleton Fund Molecular Research Endowment Fund*
			Berry R. Cox Family Foundation Fund for Brain Health	Greer Garson Gala Endowment Fund for Parkinson's Disease Research*	Lyda Hill Endowment for Systems Biology*	Lyda Hill Fund	Deborah and William A. "Tex" Moncrief Fund, in Honor of Kern Wildenthal, M.D., Ph.D.
			Jean Holland Craver Fund for Diabetes Research	The Gayden Family Foundation Fund			Fredric King Family Endowment for Liver Disease*
			Lanham and Edythe Croley Cancer Research Fund*	Basil Georges Medical Research Fund*			Mary Frances King Fund for Cancer Research
			Frank M. Crossen Family Medical Research Fund*				Rollin and Mary Ella King Fund for Research and Treatment of Liver Diseases
							D. J. Moody Fund for Scleroderma Research
							Kay Y. Moran Fund

Robert H. Munger Fund for Internal Medicine	Howard Earl Rachofsky Foundation Fund for Research in Neurological Disease*	Charles C. Sprague, M.D., Fund Special Fund for Scholars in Medical Research*	John R. and Mary A. Watson Endowment Fund for Cancer Research, in Honor of Eugene Frenkel, M.D.	Olin Wellborn Gibbons Surgical Lectureship Endowment*	Francis Evans Chubb Scholarship Fund*	Pillow Family Medical Student Scholarship Fund	Xi of Phi Chi Benefit Association Fund
Frances C. Munir Memorial Fund	Judy Sinclair Radman Neuro-Oncology Research Fund	Elmer E. Stalcup Fund*	William L. Watson, M.D., and Patricia Watson Southwestern Academy of Teachers Fund*	Seymour Gostin Endowment Fund for Lectures in Ophthalmology*	Dr. Anson Clark Fund*	Shirley P. Pollock Scholarship Fund	Iona Young Scholarship Endowment Fund*
Lupe Murchison Foundation Endowed Scholars Fund	Shirley Reach Radiation Oncology Endowment*	Phyllis and Ron Steinhart Fund	Bradley Wayne Fund	L. Ruth Guy Lectureship*	Martha and Robert Click Scholarship Fund	Kathryn and Ashley H. Priddy Scholarship Fund	Yuen-Tsai Family Fellowship*
Sammye G. and Michael A. Myers Fund for Medical Science	Walter Reddick Endowment Fund*	Robert S. Sternberg Endowment Fund for Emergency Cardiac Care*	Pauline Weinberger Endowment Fund	Pamela Hearn Isom Fund for Lecturers in Hematology/Oncology*	Clinical Nutrition Alumni and Faculty Scholarship Fund	Jack and Signe Pritchard Fellowship in Maternal-Fetal Medicine*	Support for Other Organizations
Nearburg Family Fund for Basic and Clinical Research in Pediatric Oncology*	Ronald Reeder Foundation Fund for Medical Research and Care	Eleanor Pierce Stevens Fund for Alzheimer's Disease Research	Donell and Phillip Wiggins Fund for Neurosurgery	Robert L. Johnson, M.D. Lectureship in Internal Medicine*	Martha W. Coleman, M.D., Scholarship Fund*	Janice Ann Proebsting Scholarship Fund*	H. and D. Adleta Fund for Children's Pediatric Oncology
Neuroscience Faculty Endowment Fund*	Research Challenge Pool Endowment Fund*	Wilma Sprague Stewart Memorial Endowment Fund	Kern and Marnie Wildenthal Family Fund/ Eugene McDermott Foundation	Dorothy R. Cullum Scholarship Fund	Frances B. Conroy Scholarship Fund	Psi Chapter of Theta Kappa Psi Scholarship Fund	American Academy of Restorative Dentistry Trust Fund
Norsworthy-Holly Corporation Fund for Medical Excellence	Frances Rethmeier Endowment Fund for Alzheimer's Disease Research	St. John Fund for Ophthalmology	Kern Wildenthal, M.D., Ph.D., Fund for Medical Science	Dorothy R. Cullum Scholarship, in Memory of Harry A. Shuford	Dorothy R. Cullum Scholarship, in Memory of Harry A. Shuford	Rolland Reynolds, M.D., Endowment Fund*	Crystal Charity Ball Fund - Pediatric Brain Injuries - UTD
North Texas March of Dimes Birth Defects Fund*	Wendy and Emery Reves International Biennial Breast Cancer Symposium Fund*	St. Paul Capital for the Indigent Endowment	J. McDonald and Ellen Williams Fund for Medical Care and Services	John A. DeKrey, M.D., Scholarship Fund*	John A. DeKrey, M.D., Scholarship Fund*	Ralph B. Rogers Scholarship Fund	Dental Endowment Trust
Gerard Noteboom, M.D., Endowed Fund for Clinical Care in Pathology	Rosemary and John Rhea Jr. Fund in Alzheimer's Disease Research and Treatment	Sweetheart Ball Fund for Basic Research in Molecular Cardiology*	Mr. and Mrs. Joel T. Williams Jr. Fund	Carol and Robert Eberhart Endowed Scholarship in Engineering in the Clinical Sciences*	Edmund Eickenroht Scholarship Fund*	Harold B. and May E. Sanders Scholarship Fund	Dr. Clarence M. Grigsby Memorial Fund
Gerard Noteboom, M.D., Endowed Fund for Stem Cell Research	Frank K. Ribelin Fund, in Honor of Kern Wildenthal, M.D., Ph.D.	St. John Fund for Ophthalmology	Dr. Otis Lawrence Williams Memorial Fund for Cancer Research*	Edmund Eickenroht Scholarship Fund*	Estill Foundation Scholarship Fund	Dr. John Schermerhorn Endowment Fund*	Jean and George L. MacGregor Fund
William D. and Marilyn Oates Endowment Fund	Frank K. Ribelin Fund for Urology, in Honor of Ganesh V. Raj	St. Paul Capital for the Indigent Endowment	Ethel M. Wilson Memorial Fund	Bruce Fallis Scholarship Fund in Pathology*	Bruce Fallis Scholarship Fund in Pathology*	Earl J. Shackelford, D.O., and Earl A. Shackelford Scholarship Fund*	T. Boone Pickens Scholarship Endowment
M. J. Orleans Fund	John A. and Ruth S. Ritter Memorial Fund for Cancer Research	R. L. Tayloe Endowment Fund	George A. Wilson Memorial Fund	Dr. Richard M. Smith Memorial Scholarship Fund	Dr. Richard M. Smith Memorial Scholarship Fund	J. W. Simmons Scholarship Fund	Grady Reddick Fund
Leonard D. Ormsby Medical School Endowment Fund*	Jeanne Roberts Fund for Research and Treatment of Liver Disease	James William Taylor Jr. Family Research Fund, in Honor of Dr. J. Michael DiMaio*	Michael H. Winter Fund for Physical Medicine & Rehabilitation*	Dr. Richard M. Smith Memorial Scholarship Fund	Dr. Richard M. Smith Memorial Scholarship Fund	Jay Simmons Scholarship Fund	Lorraine Sanders Fund
Reece A. Overcash Jr. Cancer Fund	Edgar A. Robinson Family Fund in Cancer Research, in Honor of Eugene Frenkel, M.D.	Giles D. and Emily J. Thomas Medical Foundation Fund	Mr. and Mrs. R. C. Womack Fund	Dr. Richard M. Smith Memorial Scholarship Fund	Dr. Richard M. Smith Memorial Scholarship Fund	Eliot Goldings Fund*	Lorraine Sanders Fund, in Honor of Van Alen Hollomon
Reece A. Overcash Jr. Fund for Cancer Research*	Michael E. Rooney Cancer Award*	James Cleo Thompson Bladder Cancer Research Fund	J. M. Wood Foundation Fund	Dr. Richard M. Smith Memorial Scholarship Fund	Dr. Richard M. Smith Memorial Scholarship Fund	Felix B. and Josephine I. Goldman Trust	Henry L. and Laura H. Shoap Memorial Fund
Evelyn L. Overton Hematology Oncology Research Fund	Rowling Family Endowment Fund*	Peggy Thompson Fund in Mineral Metabolism*	Betty Reed Woodward Endowment*	Dr. Richard M. Smith Memorial Scholarship Fund	Dr. Richard M. Smith Memorial Scholarship Fund	Guy-Evans Scholarship*	Josephine Simonson Aphasia Trust Fund
Pak Center: Biotechnology Support Fund*	Saul I. Ruman Parkinson Research Fund	C. J. Thomsen Fund*	D. K. and Mary Lee T. Woodward/UT Southwestern Medical School Special Projects Fund*	Dr. Richard M. Smith Memorial Scholarship Fund	Dr. Richard M. Smith Memorial Scholarship Fund	Leland Fikes Scholarship Fund	Claudia Parrill Smith Pediatric Oncology Endowment Fund
Pak Center: Mineral Metabolism Academic Enrichment Fund*	C. B. Sacher Memorial Medical Library Endowment Fund*	TI Endowed Scholars Program in Advanced Imaging Technologies*	Dudley K. and Mary Lee Woodward 1978 Trust*	Dr. Richard M. Smith Memorial Scholarship Fund	Dr. Richard M. Smith Memorial Scholarship Fund	Dilworth Hager Clinical Fellowship Fund	Spine Education Research Fund
Pak Center: Paramedical Education Fund*	Farah H. Sahliyah Neurological Research Fund	Lawrence L. and Terry P. Tobin Fund-Liver Disease Research, in Honor of Dr. William Lee	Harriet L. Worsham Fund for Alzheimer's Disease Research	Dr. Richard M. Smith Memorial Scholarship Fund	Dr. Richard M. Smith Memorial Scholarship Fund	Jake and Nancy Hamon Endowment Fund	
Fund for the Charles and Jane Pak Center for Mineral Metabolism and Clinical Research*	Elaine D. and Charles A. Sammons Fund*	Jake Tobolowsky Visiting Professorship in Psychiatry, in Memory of Helen B. Tobolowsky and in Honor of Dr. David M. Tobolowsky*	Nancy N. Wu Fund for Anesthesiology	Dr. Richard M. Smith Memorial Scholarship Fund	Dr. Richard M. Smith Memorial Scholarship Fund	David Crockett Harper, M.D., Scholarship Fund	*Fully or partially held at UTIMCO
Ben and Selma Parrill Endowment Fund in Cardiology, in Honor of Dr. Sharon Reimold	John Bunker Sands Fund for Cancer Research, Honoring Dr. Eugene P. Frenkel*	Transcription Endowment Fund*	Donald and Barbara Zale Services Award Fund	Dr. Richard M. Smith Memorial Scholarship Fund	Dr. Richard M. Smith Memorial Scholarship Fund	Alayne and Charles C. Sprague, M.D., Scholarship Fund	
Flora Miller Parrill Award Fund	Morton H. and Hortense L. Sanger Endowment	Julius and Louise Truelson Fellowship Fund in Mineral Metabolism*	Henry Zigenbein Memorial Fund*	Dr. Richard M. Smith Memorial Scholarship Fund	Dr. Richard M. Smith Memorial Scholarship Fund	Vernie Stembidge, M.D., Scholarship Fund	
Ben and Selma Parrill Endowment Fund in General Internal Medicine, in Honor of Dr. Gary Reed	Lorraine Sulkin Schein Fund for Medical Education for the Division of Geriatrics	Mr. and Mrs. Guy Vince Fund	Lectureships at UT Southwestern	Dr. Richard M. Smith Memorial Scholarship Fund	Dr. Richard M. Smith Memorial Scholarship Fund	Sjoerd Steunebrink Scholarship Fund*	
Diane and James Pasant Fund	Pat and Pete Schenkel Fund for Ophthalmology	Elisabeth Reed Wagner Fund for Research and Clinical Care in Neurofibromatosis and Cardiothoracic Surgery	Fouad A. and Val Imm Bashour Fund for Distinguished Visiting Lecturers in Physiology*	Dr. Richard M. Smith Memorial Scholarship Fund	Dr. Richard M. Smith Memorial Scholarship Fund	Barbara Suiter Scholarship Fund	
Pediatric Cancer Research Fund*	Scholars in Medical Research*	Kent Waldrep Fund for Clinical Research in Spinal Cord Injury*	Robert S. Sparkman Lecture Series in Surgery*	Dr. Richard M. Smith Memorial Scholarship Fund	Dr. Richard M. Smith Memorial Scholarship Fund	S. Edward Sulkin, M.D., Scholarship Fund	
Nancy P. and John G. Penson Fund in Urology, in Honor of Claus Roehrborn, M.D.	Ken and Bianca Sharma Endowment Fund	Anne Marie and Thomas B. Walker Jr. Fund for Clinical Research for New Treatments for Breast Cancer	S. Edward Sulkin Endowment Fund for Visiting Professors	Dr. Richard M. Smith Memorial Scholarship Fund	Dr. Richard M. Smith Memorial Scholarship Fund	R. L. Tayloe Scholarship Fund	
Perot Foundation Fund, in Honor of Kern Wildenthal, M.D., Ph.D.	Doyle L. Sharp, M.D., Trust Fund	Anne Marie and Thomas B. Walker Jr. Fund for Research in Macular Degeneration of the Retina	Dr. Alvin Taurog Lecture Series Fund in Pharmacology*	Dr. Richard M. Smith Memorial Scholarship Fund	Dr. Richard M. Smith Memorial Scholarship Fund	John M. Thomas, M.D., Scholarship Fund	
Boone and Nelda Pickens Endowment Fund for Cardiology	Dr. Jimmy Shiu Research Fund	Bea and Ray Wallace Fund for Endowed Scholars in Urologic Disease, in Honor of John McConnell, M.D.	S. Edward Sulkin Endowment Fund for Visiting Professors	Dr. Richard M. Smith Memorial Scholarship Fund	Dr. Richard M. Smith Memorial Scholarship Fund	UT Southwestern Medical Center Student Deposit Endowment Fund*	
Boone Pickens Fund for Cancer Research and Treatment, in Honor of Dr. Eugene Frenkel	Shutt Family Fund	Pauline Wallace Memorial Endowment Fund for Alzheimer's Research	Dr. Alvin Taurog Lecture Series Fund in Pharmacology*	Dr. Richard M. Smith Memorial Scholarship Fund	Dr. Richard M. Smith Memorial Scholarship Fund	Vanatta Scholarship Fund for Afro-American Students	
T. Boone Pickens Fund for Medical Excellence	Dr. Ralph C. Smith Fund for Urology*	Walne Family Trust Fund for Alzheimer's Disease Research	Dr. Alvin Taurog Lecture Series Fund in Pharmacology*	Dr. Richard M. Smith Memorial Scholarship Fund	Dr. Richard M. Smith Memorial Scholarship Fund	Vanatta, Hesser and Schmalsteig Excellence in Tutoring Award	
Alan K. Pierce, M.D., Fund for Fellows in Pulmonary Medicine*	William T. and Gay F. Solomon Fund for the Division of General Internal Medicine	Dr. Burton Combes Lecture Series in Hepatology*	Dr. Alvin Taurog Lecture Series Fund in Pharmacology*	Dr. Richard M. Smith Memorial Scholarship Fund	Dr. Richard M. Smith Memorial Scholarship Fund	Helen and Juan R. Vilaro-Grau Scholarship Fund	
Mary Nell Plumhoff Fund for Alzheimer's Research	Southwestern Academy of Teachers Endowment Fund*	Larry Duffy Lecture Series Fund*	Dr. Alvin Taurog Lecture Series Fund in Pharmacology*	Dr. Richard M. Smith Memorial Scholarship Fund	Dr. Richard M. Smith Memorial Scholarship Fund	Jeffrey M. Waltner, M.D., and James D. Waltner, M.D., Scholarship Fund*	
Rufus C. Porter Research Fund	Southwestern Medical School Alumni Association Lifetime Gifts Endowment Fund*	Daniel W. Foster, M.D., Fund for Visiting Lecturers in Medical Ethics	Dr. Alvin Taurog Lecture Series Fund in Pharmacology*	Dr. Richard M. Smith Memorial Scholarship Fund	Dr. Richard M. Smith Memorial Scholarship Fund	Patricia and William L. Watson Jr., M.D., Award for Excellence in Clinical Medicine*	
Ruby A. K. and Lester T. Potter Fund	Mr. and Mrs. Ben Sparkman Fund	Dr. Everett C. Fox Endowment Fund	Dr. Alvin Taurog Lecture Series Fund in Pharmacology*	Dr. Richard M. Smith Memorial Scholarship Fund	Dr. Richard M. Smith Memorial Scholarship Fund	Arthur G. Weinberg, M.D., Resident Research Award	
	Spears Breast Cancer Research Fund	David L. Garbers, Ph.D., Annual Lecture in Biomedical Science*	Dr. Alvin Taurog Lecture Series Fund in Pharmacology*	Dr. Richard M. Smith Memorial Scholarship Fund	Dr. Richard M. Smith Memorial Scholarship Fund	Kurt Ian Wey, M.D., Award in Senior Pediatrics*	



Lifetime Benefactors

Southwestern Medical Foundation is pleased to recognize a very special category of donors. Lifetime Benefactors are those individuals, corporations, foundations and organizations that have given or pledged \$1 million or more cumulatively to the Foundation or to the medical center, as either one large donation or a series of contributions. These gifts help sustain the Foundation, UT Southwestern Medical Center and other related organizations.

\$5,000,000 or more given or pledged cumulatively as of December 31, 2011

Abbott Laboratories
Anonymus (3)
Walter M. and Helen D. Bader
Biological Humanities Foundation/Mary McDermott Cook
Burroughs Wellcome Fund
Cain Foundation
W. W. Caruth, Jr. Foundation
Children's Cancer Fund of Dallas, Inc.
Children's Medical Foundation/Children's Medical Center Dallas

A. L. Chilton Foundation Trust
The Hon. and Mrs. William P. Clements, Jr./Clements Foundation
Communities Foundation of Texas, Inc.
Crystal Charity Ball
Dallas Foundation
Dedman Foundation/Mr. and Mrs. Robert H. Dedman, Sr./Mr. and Mrs. Robert H. Dedman, Jr./Mrs. Patty Dedman Nail
Excellence in Education Foundation
Gertrude M. Gillespie
Mr. and Mrs. Cecil H. Green/Green Foundation/Cecil H. Green Trust

Nancy B. Hamon/Hamon Charitable Foundation
Linda W. Hart and Milledge A. Hart III
Lyda Hill Foundation
Hoblitzelle Foundation
Mr. and Mrs. Edmund M. Hoffman/Hoffman Family Foundation
Howard Hughes Medical Institute
Robert Wood Johnson Foundation
Mr. and Mrs. Erik Jonsson/Jonsson Foundation
Susan G. Komen for the Cure
Eli Lilly and Company
Virginia Murchison Linthicum

Bulah M. Luse Charitable Remainder Trust
John D. and Catherine T. MacArthur Foundation
Lucille P. Markey Charitable Trust
Mr. and Mrs. Eugene McDermott/Eugene McDermott Foundation
Merck Company Foundation/Merck & Company, Inc.
Mobility Foundation
Moncrief Cancer Foundation
Mr. and Mrs. W. A. "Tex" Moncrief, Jr./William A. and Elizabeth B. Moncrief Foundation
Harry S. Moss Heart Trust
Mr. and Mrs. Ross Perot/Perot Foundation

Pfizer, Inc.
T. Boone Pickens Foundation/Mr. and Mrs. T. Boone Pickens
Pogue Foundation/Mr. and Mrs. A. Mack Pogue
Vin and Caren Prothro Foundation/Mrs. C. Vincent Prothro
Donald W. Reynolds Foundation
Frank Ribelin
Roche Laboratories, Inc.
Mr. and Mrs. Edward W. Rose, III
Mr. and Mrs. Robert B. Rowling/Rowling Foundation
St. Paul Medical Foundation, Inc./St. Paul Fund for Advanced Heart & Lung Disease
Sammons Dallas Foundation
Mr. and Mrs. Charles E. Seay/Sarah and Charles Seay Charitable Trust
Dr. Doyle L. Sharp
Mr. and Mrs. Harold C. Simmons/Harold Simmons Foundation, Inc./Simmons Family Foundation
Dr. Bob & Jean Smith Foundation/Dr. and Mrs. Bob Smith
Mr. and Mrs. William T. Solomon
Southwestern Ball/Kent Waldrep National Paralysis Foundation
Southwestern Medical Foundation
Theodore and Vada Stanley Foundation
Sweetheart Ball
Mr. and Mrs. Tom Walter
Robert A. Welch Foundation

\$1,000,000 to \$4,999,999 given or pledged cumulatively as of December 31, 2011

Mr. and Mrs. Edward M. Ackerman/Edward and Wilhelmina Ackerman Foundation
Anonymus (4)
Ruth Collins Altshuler/Ruth C. and Charles S. Sharp Foundation
Alzheimer's Association
Amgen Inc.
AstraZeneca LP
Dr. Robert C. and Veronica Atkins Foundation
Bank of America
Mr. and Mrs. William D. Barrett
Dr. Fouad A. and Mrs. Val Imm Bashour/Cardiology Fund
Harry W. Bass, Jr. Foundation
Mr. and Mrs. Perry R. Bass/Harris Methodist Health Foundation/Thomas L. Shields, M.D., Fund
Baxter Healthcare Corporation
Beaux Arts Stiftung/Wendy Reeves
Dr. and Mrs. W. Robert Beavers
Margaret W. Beckner
Mr. and Mrs. Louis Beecher, Jr./Bosque Foundation
Josephine L. Biddle
Big D. Beat, Inc./Dallas Heart Ball
Biogen
Biovail Pharmaceuticals, Inc.
Mr. and Mrs. Gene H. Bishop
Bristol-Myers Squibb Company/Bristol-Myers Squibb Foundation
Jean Ann Brock
Stephen W. Brock
David Bruton, Jr./David Bruton, Jr. Charitable Trust

William Buchanan Foundation
Gatha Burnett
Cancer Research Foundation of North Texas
Mr. and Mrs. Ben H. Carpenter
Children's Miracle Network Telethon
Mr. and Mrs. William H. Clark III
Carr P. Collins Foundation
James M. Collins Foundation
Comcast Corporation
Constantin Foundation
Mr. and Mrs. Leo F. Corrigan, Jr.
Mr. and Mrs. B. W. Crain, Jr./R. Lacy, Inc.
Sherry Knopf Crasilneck
The Harlan R. Crow Family, the Trammell S. Crow Family and the Stuart M. Crow Family
Mr. and Mrs. Trammell Crow
David M. Crowley Foundation
Dallas Jewish Community Foundation
Mr. and Mrs. Louis Dorfman, Sr./Dr. Samuel Y. Dorfman, Jr./Dorfman Production Company
Florence A. Doswell
Mr. and Mrs. Grant Dove
Beatrice M. Elias/Beatrice and Miguel Elias Charitable Trust
Mr. and Mrs. Thomas J. Engibous
Mr. and Mrs. Kenneth C. English/Kenneth C. English Family Foundation
Enron Corporation
ExxonMobil Foundation
Mr. and Mrs. Vernon E. Faulconer
Greer Garson Fogelson/E. E. Fogelson and Greer Garson Fogelson Charitable Foundation
GE Medical Systems
Genentech, Inc.
Gifford Foundation/Touchstone and Gifford Families
Pauline Allen Gill Foundation/Mrs. Roger C. Sullivan
GlaxoSmithKline Inc.
Mr. and Mrs. Irwin G. Grossman
Ute Schwarz Haberecht and Rolf R. Haberecht, Ph.D./Caroline Haberecht Moore/Michael Haberecht, M.D., Ph.D.
Mr. and Mrs. Ron W. Haddock
Florine Kemp Hager
Mr. and Mrs. Joe M. Haggart, Jr.
Patrick and Beatrice Haggerty Foundation/Beatrice M. Haggerty
Mr. and Mrs. John P. Harbin
S. T. Harris Family
Hartwell Foundation
Hawn Foundation
Robert Tucker Hayes Foundation/Robert T. Hayes
Ruby D. Hexter Charitable Trust
Mary Dees McDermott Hicks
Mr. and Mrs. Thomas O. Hicks/Thomas O. and Cinda Hicks Foundation
Hillcrest Foundation
Mr. and Mrs. Laurence E. Hirsch/Hirsch Family Foundation
Dr. and Mrs. Aaron A. Hofmann
Mr. and Mrs. Roger Horchow/Horchow Family Charitable Trust
Mr. and Mrs. C. B. Hudson
M. R. & Evelyn Hudson Foundation

Mr. and Mrs. J. L. Huffines, Jr./Huffines Enterprises
Mr. and Mrs. Keith W. Hughes
Mr. and Mrs. Ray L. Hunt
Thomas M. Hunt
Mr. and Mrs. W. Herbert Hunt
Gayle Ann W. Hysinger
Mrs. Maurice Jameson/Jameson Family Trust
Johnson & Johnson
Kathryn H. Jordan
Jane & John Justin Foundation
Louise W. Kahn
W. M. Keck Foundation
Kimberly-Clark Foundation
Carl B. and Florence E. King Foundation
Mr. Rollin W. King
Lattner Family Foundation
Dr. Dorothy Lee
Mr. and Mrs. John Ridings Lee
Leukemia Association of North Texas
Gillson Longenbaugh Foundation
Mr. and Mrs. Alan Losinger for Mrs. Nancy R. McCune
Lowe Foundation
March of Dimes Birth Defects Foundation, North Texas Chapter
Jeffrey A. Marcus
Dr. Nancy Cain Marcus
Mary Kay Foundation
Mary Kay Inc.
G. Harold and Leila Y. Mathers Charitable Foundation
Ella C. McFadden Charitable Trust
Mr. and Mrs. William S. McIntyre, IV/Shirley and William S. McIntyre Foundation
Mr. and Mrs. Richard C. McKenzie, Jr./McKenzie Foundation, Inc.
Ms. Jackie McKnight
Dr. Steven L. McKnight
The Meadows Foundation, Inc.
Family of David Nathan Meyerson
Dorothy H. Middleton
Ann Eickenroht Miller
Mr. and Mrs. J. Frank Miller, III
Mission Pharmacal Company
Lupe Murchison Foundation
Muscular Dystrophy Association, Inc.
Mr. and Mrs. Michael A. Myers
Ted Nash Long Life Foundation
Raymond D. Nasher/Nasher Foundation
NCH Corporation
Charles E. Nearburg/Nearburg Foundation
Dana E. Nearburg/Nearburg Foundation
Novartis Pharmaceuticals Corporation
Mr. and Mrs. William D. Oates
Virginia Lazenby O'Hara
Once Upon A Time ...
Ortho-McNeil Pharmaceuticals, Inc.
Mrs. Reece A. Overcash, Jr./AYCO Charitable Foundation
P&G Pharmaceuticals, Inc.
Dr. and Mrs. Charles Y. C. Pak/Charles Y. C. Pak Foundation
Parke-Davis
Mr. and Mrs. John G. Penson
Mary Kathleen Redden Phillips and Kathleen Anne Phillips

Pollock Foundation/Mr. and Mrs. Lawrence S. Pollock, Jr.
Dorothy Price Trust
Mr. and Mrs. Bernard Rapoport
Research to Prevent Blindness Endowment Fund Inc.
Sid W. Richardson Foundation
Dr. and Mrs. Leonard M. Riggs, Jr.
Dr. George A. Roberts
Ralph B. Rogers Foundation
Mr. and Mrs. Ralph B. Rogers
Mr. and Mrs. Robert D. Rogers
Michael L. Rosenberg/Michael L. Rosenberg Foundation/Sunny and Abe Rosenberg Foundation, Inc.
Elaine D. Sammons
Mary R. Saner Charitable Trust
Schering-Plough Corporation
G. D. Searle & Company
Dr. and Mrs. William A. Sellars
Mary Lucile Shannon
Dr. Margaret A. Wilson Sitton
Mr. and Mrs. James C. Smith/James and Norma Smith Foundation
Patricia A. Smith
Dr. Ralph C. Smith
Mr. and Mrs. James E. Sowell
Sparrow Foundation
Mr. and Mrs. Paul T. Stoffel/Gayle and Paul Stoffel Foundation
Mr. and Mrs. Richard C. Strauss
Tenneco Gas, Inc.
TEVA Neuroscience, Inc.
Texas Instruments Foundation
Texas Stampede
Mr. and Mrs. Jere W. Thompson
Mr. and Mrs. Carl J. Thomsen
Marjorie Gifford Touchstone
Mr. and Mrs. Peter Townsend
Olean U. Vincent
Irene H. Wadel and Robert I. Atha, Jr.
Mr. and Mrs. Thomas B. Walker, Jr./Anne Marie and Thomas B. Walker, Jr. Foundation
Mr. and Mrs. Thomas C. Walker/Thomas C. and Carolyn W. Walker Family Foundation
Mr. and Mrs. W. Ray Wallace
Pauline E. Weinberger
Mr. and Mrs. Carl H. Westcott/Westcott Foundation
Whitaker Foundation
Dr. and Mrs. Kern Wildenthal
Mr. and Mrs. Raymond Willie, Jr./Mrs. Laverne Willie
Dr. Jean D. Wilson
Mr. and Mrs. William W. Winspear
Mr. and Mrs. Ivor P. Wold
Mr. and Mrs. R. C. Womack
Wyeth-Ayerst Pharmaceuticals
Mr. and Mrs. Sam Wyly
Yellow Rose Foundation
Abe (Brunky) Zale/Abe Zale Philanthropic Fund of the Foundation of the Jewish Federation of Greater Dallas
Mr. and Mrs. Donald Zale/M.B. and Edna Zale Foundation



Southwestern Medical Foundation is grateful for the gifts, pledges and other support provided by our generous donors. The following includes all gifts of \$250 or more that were received by Southwestern Medical Foundation and/or The University of Texas Southwestern Medical Center between Jan. 1, 2011, and Dec. 31, 2011.

Every effort has been made to make this list as complete and accurate as possible, but inevitably some errors or omissions may have occurred. We would appreciate receiving corrections, comments or questions. Please contact the Foundation at 214-351-6143.

Gifts of \$1,000,000 and above

Anonymous (1)
 Children's Medical Center Dallas
 The Hon. William P. Clements, Jr.
 Communities Foundation of Texas, Inc.
 David M. Crowley Foundation
 The Dedman Foundation/Dedman Foundation Fund of Communities Foundation of Texas/Mrs. Robert H. Dedman/Mr. and Mrs. Robert H. Dedman, Jr./Patty Dedman Nail
 Mrs. Ute Schwarz Haberecht and Dr. Rolf R. Haberecht
 Estate of Nancy B. Hamon
 Mrs. Eugene McDermott
 Eugene McDermott Foundation
 Harry S. Moss Heart Trust
 O'Donnell Foundation
 Mr. and Mrs. A. Mack Pogue/Pogue Foundation

Estate of Shirley Pollock
 Mr. and Mrs. Robert B. Rowling/Rowling Foundation
 Mr. and Mrs. Harold C. Simmons/COAM Company
 Estate of Patricia A. Smith
 Mr. and Mrs. J. Thomas Walter/Jean H. and John T. Walter, Jr. Fund of Communities Foundation of Texas
Gifts of \$500,000 - \$999,000
 Anonymous (1)
 Harry W. Bass, Jr. Foundation
 Mr. and Mrs. Louis Dorfman, Sr. and Dr. Samuel Y. Dorfman, Jr.
 Hoblitzelle Foundation
 Once Upon a Time...
 Mary R. Saner Charitable Remainder Annuity Trust
 The Sweetheart Ball Fund of the Communities Foundation of Texas

Gifts of \$100,000 - \$499,999

Anonymous (4)
 AT&T Foundation
 Dr. Robert C. and Veronica Atkins Foundation
 Mr. and Mrs. Gil J. Besing
 Boehringer Ingelheim Pharmaceuticals, Inc.
 Estate of Patricia Alford Box Cain Foundation
 Children's Medical Center Dallas Otolaryngology Trust
 A.L. Chilton Foundation/Mrs. F. Andrew Bell/Mr. and Mrs. Larry G. Brown/Mr. and Mrs. Edward G. Harding
 Dr. and Mrs. Clay J. Cockerell
 Comcast Corporation
 Crow Holdings, L.L.C./Mr. and Mrs. Harlan Crow/Margaret Crow/Trammell S. Crow/Mr. and Mrs. Stuart Crow

Crystal Charity Ball
 The Dallas Foundation
 William Davidson Foundation
 Doris Duke Charitable Foundation
 Mr. and Mrs. Thomas J. Engibous/Engibous Family Foundation
 Mr. and Mrs. Kenneth C. English/Kenneth C. English Family Foundation
 Mr. and Mrs. Kent B. Foster/Kent & JoAnn Foster Family Foundation
 Mr. and Mrs. William K. Gayden/Gayden Family Foundation
 Genentech Inc.
 Mr. and Mrs. Mark D. Gibson/The Melchizedek Fund of Communities Foundation of Texas
 Estate of Felix and Josephine Goldman
 Mr. and Mrs. Ron W. Haddock
 Mrs. S. T. Harris
 Hartwell Foundation

Mr. and Mrs. Joe V. Hawn, Jr./Hawn Foundation, Inc.
 Mrs. Edmund M. Hoffman
 Harry and Rosemary Holcomb Living Trust
 Mr. and Mrs. Peter M. Holt
 International Mental Health Research Organization
 Ms. Kathryn H. Jordan/Kim Jordan Foundation
 Mr. Rollin W. King
 Eli Lilly and Company
 Lowe Foundation
 Estate of David M. Marshall
 Mary Kay Foundation
 Mr. and Mrs. William S. McIntyre IV/Shirley and William S. McIntyre Foundation
 Merck & Company, Inc.
 Mission Pharmacal Company
 Harry S. Moss Trust for Prevention & Cure of Heart Disease
 Lupe Murchison Foundation
 Muscular Dystrophy Association, Inc.
 National Multiple Sclerosis Society
 NCH Corporation/Mr. and Mrs. Irvin L. Levy/Mr. and Mrs. Lester A. Levy, Jr.
 Ms. Sue Siddons Neuhoff
 Dr. Yukie Niwa
 Estate of Dr. Gerard Noteboom
 Dr. and Mrs. Charles Y. C. Pak/Charles Y. C. Pak Foundation
 Pfizer Inc.
 Mrs. Caren H. Prothro/Vin and Caren Prothro Foundation
 Reata Pharmaceuticals, Inc.
 Mr. and Mrs. Ronald P. Reeder
 Mr. and Mrs. John B. Rogers/Ralph B. Rogers Foundation
 Mr. and Mrs. Richard G. Rogers/Ralph B. Rogers Foundation
 Mr. and Mrs. Robert D. Rogers/Ralph B. Rogers Foundation/DGBB Foundation
 Mr. and Mrs. William E. Rogers/Ralph B. Rogers Foundation
 Mr. and Mrs. Edward W. Rose III
 Safeway Foundation
 St. Paul Medical Foundation
 Mr. and Mrs. William T. Solomon
 Mr. and Mrs. Richard C. Strauss/Diana K. and Richard C. Strauss Foundation/Lantana Education/Charitable Foundation
 TEVA Neuroscience, Inc.
 Edward N. & Della L. Thome Memorial Foundation
 Estate of James C. Thompson, Jr.
 Tom Thumb Foundation, an affiliate of the Safeway Foundation
 Mr. and Mrs. W. Ray Wallace

Gifts of \$25,000 - \$99,999

Abbott Laboratories

Mr. and Mrs. Edward M. Ackerman
 Alcon Laboratories, Inc.
 Anonymous (5)
 Dr. and Mrs. Kenneth Z. Altshuler/Ruth C. & Charles S. Sharp Foundation, Inc.
 Dr. Leon Avery
 Mr. Abraham Azoulay/Mr. and Mrs. Jonathan Azoulay
 Mr. and Mrs. Jerald T. Baldrige/Baldrige Foundation
 Bally Total Fitness
 Dr. Mary H. Bassett
 Margaret W. Beckner Charitable Remainder Unitrust
 Mr. Archie Bennett, Jr.
 Brains for Autism
 Mrs. Ben R. Briggs
 Mr. and Mrs. Mason C. Brown/Mason Brown Family Foundation Inc.
 Dr. and Mrs. Michael S. Brown
 H.E. Butt Grocery Company
 Mr. and Mrs. Stephen W. Butt
 Canary Foundation
 Cancer Research Foundation of North Texas
 Peter Bradley Carlson Charitable Trust
 Central Market
 Children's Cancer Fund, Inc.
 Mr. Peter K. Clark
 Coastal AHEC, Inc.
 Commercial Real Estate Women (CREW)/CREW Classic
 Community Foundation of North Texas
 Curing Kids' Cancer Inc.
 Daiichi Sankyo, Inc.
 Dallas Fort Worth SECC, Community Health Charities of Texas
 Mr. and Mrs. Peter J. Denker/Denker Foundation
 Mr. Mario Dozzo/Mario Dozzo Foundation
 Eye Care Consortium of Texas
 Mr. and Mrs. Alan D. Friedman
 Gabrielle's Angel Foundation for Cancer Research
 Mr. and Mrs. Byron H. Gerson
 Glenn Foundation for Medical Research
 Estate of Juan R. Vilaro Grau
 Mr. and Mrs. Irwin J. Grossman
 Mr. and Mrs. Richard E. Gutman
 Mr. Jim Hatcher
 Mr. and Mrs. Jeffrey M. Heller
 Josephine Holley Trust
 Dr. and Mrs. C. Wallace Hooser/M. R. & Evelyn Hudson Foundation
 Mr. S. Roger Horchow/Horchow Family Fund of The Dallas Foundation
 Mr. and Mrs. J. L. Jackson, Jr./J. L. and Marion Jackson Foundation
 Mr. and Mrs. Richard T. Jaffre

JPMorgan Chase Bank of Texas, N.A./J.P. Morgan Chase Foundation
 Dr. and Mrs. Norman M. Kaplan
 Kenny Can Foundation
 Mr. and Mrs. Donald P. Kivowitz
 Mr. and Mrs. Peter A. Kraus/Waters & Kraus, LLP
 Drs. Raminder and Vinay Kumar
 Dr. and Mrs. Sharad Lakhanpal
 LBJ 8001 LP
 Legacy High School
 LifeCell Corporation
 Mr. and Mrs. James J. LoBianco
 The Gillson Longenbaugh Foundation
 Drs. Ann Matt and Willis C. Maddrey
 Mr. and Mrs. Stanley Marsh 3
 Mr. and Mrs. Michael A. McBee
 Catherine and James McCormick Charitable Foundation
 Medtronic, Inc.
 Mr. Thomas Milmo
 Mr. and Mrs. Fred Modell/Jeffrey Modell Foundation, Inc.
 Mr. and Mrs. William A. Montgomery
 Ms. Kay Y. Moran/James D. and Kay Y. Moran Foundation
 Estate of Marjorie E. Morrice
 Ted Nash Long Life Foundation
 National Childhood Cancer Foundation
 99.5 The Wolf
 Mr. and Mrs. William D. Oates/Marilyn & Sonny Oates Foundation
 Dr. Clarita V. Odvina
 OneSight Research Foundation
 Mr. and Mrs. Thomas F. O'Toole/Mr. and Mrs. Thomas F. O'Toole Fund of Communities Foundation of Texas
 Parkinson's Benefactors, Inc.
 Mr. and Mrs. Stuart M. Pearman
 Pfizer Foundation, Inc.
 Philips Medical Systems - HSG
 Drs. Carol P. and Daniel K. Podolsky
 Prevent Blindness Texas
 Prostate Cancer Foundation
 Mr. and Mrs. Joe N. Prothro/Perkins-Prothro Foundation
 Mr. and Mrs. Richard J. Rainaldi
 Mr. and Mrs. John L. Roach
 Ruth Robinson and Family
 Rudman Foundation/Rudman Securities Partnership, Ltd.
 St. Baldrick's Foundation
 Mr. and Mrs. Edgar H. Schollmaier/Schollmaier Foundation
 Dr. Kirk E. Scott
 Mr. Robert L. Seay
 Estate of Willie Ford B. Sparkman
 Mr. and Mrs. E. Bruce Street, Jr.
 SYNTHES USA HQ, INC.

Dr. Terry P. Tobin and Mr. Lawrence L. Tobin
 Mr. and Mrs. Gifford O. Touchstone
 Transverse Myelitis Association
 UCB, Inc.
 Western Human Sciences Institute/Mrs. R. Patton Howell, Jr.
 Mr. and Mrs. Phillip F. Wiggins
 Dr. and Mrs. Kern Wildenthal
 Melba R. Williams Trust
 Mrs. Michael H. Winter
 Mr. and Mrs. Dave Wood
 Mr. and Mrs. Sam Wyly/Communities Foundation of Texas
 Young Texans Against Cancer

Gifts of \$10,000 - \$24,999

Ms. Naomi D. Aberly and Mr. Laurence H. Lebowitz/Lebowitz Family Foundation
 ACT Fund
 Allergan USA, Inc.
 Alzheimer's Association
 American Association of Neurosurgeons, Inc.
 American Medical Association Foundation
 American Rhinologic Society
 Anonymous (2)
 Arizona Community Foundation, Inc.
 Arthrex Arthroscopy Instruments, Inc.
 AstraZeneca Pharmaceuticals LP
 Mr. and Mrs. Thad C. Avery/Austin Community Foundation
 Ayco Charitable Foundation
 Mr. and Mrs. Richard D. Bass/Richard D. Bass Foundation
 Mr. and Mrs. J. Robert Beatty
 Miss Jill C. Bee
 Dr. and Mrs. Ernest E. Beecher/Bosque Foundation
 Mr. and Mrs. Henry M. Billingsley/Dallas Women's Foundation
 Mr. and Mrs. Peter M. Bowler
 Mr. and Mrs. J. Wynne Breeden
 Mr. and Mrs. Donald A. Byrd
 Mr. and Mrs. Harold D. Carter
 Christ Child Society
 Mr. and Mrs. Robert R. Click
 Mr. and Mrs. J. Jan Collmer
 Corcept Therapeutics
 Mr. and Mrs. Gary C. Cowles
 Mr. and Mrs. Harry Crutcher III/Catholic Foundation
 Dallas Jewish Community Foundation
 Mr. and Mrs. Daniel R. Davis
 Mr. J. L. Davis
 Mr. and Mrs. Robert W. Decherd/Decherd Foundation
 DR Medical LLC
 Mr. and Mrs. Fritz L. Duda/Duda Family Foundation
 Mr. and Mrs. Michael J. Durham

Mrs. Richard D. Eiseman	Mr. and Mrs. Tom B. Medders III	American Federation for Medical Research	Highland Park Independent	Mr. and Mrs. Daniel G. Routman/ Horchow Family Fund of The Dallas Foundation	Mr. and Mrs. Anthony H. Barone	Mr. and Mrs. Cary Griffin	Dr. Susan Cox Morris and Mr. Douglas N. Morris
Mr. and Mrs. Charles W. Eisemann	Mentor	Amgen USA	School District	Mr. and Mrs. William L. Hill	Mr. and Mrs. Peter B. Bartholow	Mr. and Mrs. John E. Grimes	Mr. and Mrs. Jon L. Mosle III
Mr. and Mrs. Paul Eisman/Alon USA	Mr. and Mrs. Howard M. Meyers	Anonymous (1)	Dr. and Mrs. Connie C. W. Hsia and Orson W. Moe	Drs. Barbara A. Schultz and Bruce E. Mickey	Baxter Healthcare Corporation	Group Services, Inc.	Mr. Robert F. Nash
Entellus Medical Inc.	Mr. and Mrs. Bruce H. Morgan/Charles Gill and Carolyn G. Morgan Fund of Communities Foundation of Texas Inc.	Astellas Pharma US, Inc.	Ms. Caroline Rose Hsia	Mr. and Mrs. Henry C. Beck III/ The Peter and Nancy Beck Fund of The Dallas Foundation	Mr. and Mrs. Henry C. Beck III/ The Peter and Nancy Beck Fund of The Dallas Foundation	Gyrus ENT, LLC	Mr. and Mrs. John R. Norris III
Epic Systems Corporation	Mr. and Mrs. John R. Murrell/Murrell Foundation	Mr. and Mrs. Ralph W. Babb, Jr.	Dr. and Mrs. Gregory L. Jenkins	Dr. and Mrs. Todd D. Bengtson	Mr. and Mrs. Kenneth A. Hersh/Hersh Foundation	Mr. Robert L. Harris	NuVasive, Inc.
Dr. and Mrs. B. Henry Estess, Jr./ Sandra and Henry Estess Fund of the Community Foundation of North Texas	Mr. and Mrs. John R. Murrell/Murrell Foundation	Bayer HealthCare Pharmaceuticals	Mr. Robert L. Jensen/ Jensen Family Foundation	Mr. and Mrs. Ray L. Beutel	Mr. and Mrs. Arthur E. Hewett	Dr. and Mrs. Rick J. O'Brien/Pat & Neil O'Brien Family Foundation	Dr. Stacy E. Ong
Mr. and Mrs. Roy Gene Evans/Roy Gene and Pamela Evans Foundation	National Alliance For Research on Schizophrenia and Depression	Dr. and Mrs. W. Robert Beavers	Drs. Lara M. Johnson and David E. Gerber	Mr. and Mrs. Steven L. Blasnik/ Linda and Steven Blasnik Philanthropic Fund of the Dallas Jewish Community Foundation	Mr. and Mrs. Stanley S. Hickman/The Stanley and Mary Beth Hickman Philanthropic Fund of the Dallas Jewish Community Foundation	Dr. and Mrs. Robert W. Parkey	Ortho Biotech Clinical Affairs, LLC/ Tibotec Therapeutics
Mrs. S. Finley Ewing, Jr.	Mrs. Reece A. Overcash, Jr./The R. A. Overcash, Jr. Family Foundation of the Ayco Charitable Foundation	Mrs. John C. Blanton	Mrs. Edwin B. Jordan	Dr. and Mrs. Frederick J. Bonte	Mr. and Mrs. Sam G. Holman	Mr. and Mrs. Robert R. Penn	Mr. and Mrs. Robert R. Penn
ExxonMobil Foundation	Ms. Helen L. Pappas	Boston Scientific Corporation	Drs. Shellie C. and John D. Josephs	Mr. and Mrs. Donald E. Bowles, Jr.	Mr. and Mrs. Henry Hortenstine	Mr. and Mrs. John G. Penson	Mr. and Mrs. John G. Penson
Face the Fire Ministries Inc./ Mrs. Brian Birdwell	Mr. and Mrs. James H. Pasant	Mrs. William O. Braecklein	Mr. and Mrs. Lawrence Lacerte	Mr. Brett H. Branch	Mr. and Mrs. R. Wayne Hughes, Jr.	Mr. and Mrs. James I. Perkins/James I. Perkins Family Foundation	Ms. Nancy Perot
Mr. and Mrs. Hill A. Feinberg	Dr. and Mrs. John W. Pate, Jr.	Bristol-Myers Squibb Company	Mr. and Mrs. Olin B. Lane, Jr.	Mr. and Mrs. Harold M. Brierley/Hal and Diane Brierley Foundation	Mr. and Mrs. Robert L. Hull	Ms. Nancy Perot	Dr. Damon S. Pierce
Mr. and Mrs. Alan D. Feld/Anne and Alan Feld Fund of Communities Foundation of Texas	Dr. and Mrs. Norman L. Pollock	Mr. and Mrs. Robert P. Buford/Buford Foundation/Linda C. Buford Fund of Communities Foundation of Texas	Mrs. Milton P. Levy, Jr.	Dr. and Mrs. Travis G. Browning	Mr. and Mrs. Clay M. Hunt	Mr. and Mrs. Richard R. Pollock	Mr. and Mrs. Richard R. Pollock
Fidelity Charitable Gift Fund	Mrs. Jack Arthur Pritchard	Foundation/Linda C. Buford Fund of Communities Foundation of Texas	Lincoln Financial Foundation, Inc.	Mr. and Mrs. Stuart M. Bumpas/Joe M. and Doris R. Dealey Family Foundation	Mr. and Mrs. Todd M. Hunt	Mr. and Mrs. Robert G. Pollock	Mrs. Gary F. Purdue
Genzyme Corporation	Mr. and Mrs. B. M. Rankin, Jr.	Catholic Foundation	Mr. Todd Losasso	Mr. and Mrs. C. Scott Burford/ Meek Foundation	Ms. Leah A. Hurley	Dr. Robin M. Jacoby	Mr. and Mrs. John V. Roach II/ Roach Foundation, Inc.
Mr. and Mrs. Matthew B. Gerson/ The Gerson Fund of The Arizona Community Foundation, Inc.	Dr. and Mrs. Karl E. Rathjen	Mr. and Mrs. Jeffrey A. Chapman	Mr. and Mrs. Cary M. Maguire	Dr. Bill D. Carroll	Mr. and Mrs. Robert A. Innamorati	Dr. and Mrs. E. Patrick Jenevein, Jr./Jane and Pat Jenevein Advised Fund of The Dallas Foundation	Mr. and Mrs. John A. Roan/John and Sherry Roan Giving Account of the Fidelity Charitable Gift Fund
Mr. and Mrs. William J. Goodwin	Mr. and Mrs. Eric M. Reeves	Mr. and Mrs. Sarinder M. Chhabra	Mr. and Mrs. Richard K. Martin	Mr. and Mrs. Vincent A. Carozza	Mr. and Mrs. R. Steven Ivy	Carter BloodCare	Dr. and Mrs. David E. Rogers
Drs. Susan B. and Clark R. Gregg	Mr. and Mrs. William E. Rose	Mrs. Allen B. Cobb	Mr. and Mrs. Elvis L. Mason	Centocor Ortho Biotech Services LLC	Dr. and Mrs. Robert G. Pollock	Mr. and Mrs. Mao S. Chang	Dr. and Mrs. Peter S. Roland
Dr. L. Ruth Guy	Mr. and Mrs. Frederick E. Rowe, Jr.	The Rev. and Mrs. Henry C. Coke III	Dr. Dana Mathews and Mr. James DeBruin	Mr. and Mrs. Edward Chen	Dr. and Mrs. Steven Iv	Dr. Edward Chen	Dr. Kristin R. and Josh E. Roller
Heidelberg Engineering, Inc.	Mrs. Beverlee Mahan Ruman	Mr. Robert G. Cox	Mr. and Mrs. Christopher D. McCauley/ Horchow Family Fund of The Dallas Foundation	Children's Tumor Foundation	Dr. and Mrs. Michael J. Landay	Children's Tumor Foundation	Mr. and Mrs. Philip J. Romano
Mr. and Mrs. Billy D. Henry	Sanofi-aventis U.S. Inc.	Mr. and Mrs. Frederick G. Currey	Ms. Karen L. McCloskey	Dr. Robert A. Clark	Dr. David C. Langley	Dr. Robert A. Clark	Rosewood Foundation
Mr. and Mrs. Edward J. Henry/ Henry Foundation	Mr. and Mrs. Pete Schenkel	Dr. and Mrs. Arthur C. DeGraff, Jr.	Mr. and Mrs. Thomas E. McCullough/ M. & A. McCullough Foundation	Mr. and Mrs. Bruce C. Conway/Conway Family Fund of the Fidelity Charitable Gift Fund	Mr. and Mrs. L. Russell Laughlin	Mr. and Mrs. Bruce C. Conway/Conway Family Fund of the Fidelity Charitable Gift Fund	Salix Pharmaceuticals, Inc.
Mr. Al G. Hill, Jr.	Mrs. Phillip J. Schepps/Emilie and Phil Schepps Fund of the Dallas Foundation	Mr. and Mrs. Henry H. Dewar II	Dr. and Mrs. Warren L. McFarland	Mr. and Mrs. Michael R. Corboy	Dr. and Mrs. George F. Leatherman	Mr. and Mrs. Michael R. Corboy	Drs. Diane J. Sansonetti and John W. Batty
Miss Lyda Hill/H. L. Hunt Fund of Communities Foundation of Texas	Anna Schindler Foundation	Mr. and Mrs. Robert M. Dickson/The Bacon Dickson Fund of Communities Foundation of Texas	Mr. and Mrs. Forrest W. Meacham	Mrs. Trammell Crow	Dr. and Mrs. Mark L. Lemmon, Jr.	Mrs. Trammell Crow	Dr. and Mrs. Jason J. Schwartz
Mr. and Mrs. James M. Hinckley	Mr. and Mrs. John D. Schmitz	Mr. and Mrs. Dwight H. Emanuelson, Jr.	Medicis Global Services Corporation	Mrs. Wayne E. Dear	Mr. and Mrs. Richard C. Levin	Mrs. Wayne E. Dear	Mr. and Mrs. George A. Shutt/George A. and Nancy P. Shutt Foundation
Hodges Fund of the Community Foundation of North Texas	Mrs. William A. Sellars	Mr. and Mrs. H. Gene Emery	Dr. and Mrs. Howard W. Morgan, Jr.	Mrs. Robert H. Dedman	Lincoln Property Company	Mrs. Robert H. Dedman	Silicon Valley Community Foundation
Mr. and Mrs. Mark M. Sloan	Mr. and Mrs. Carl Sewell, Jr.	ENDO Pharmaceuticals	Musculoskeletal Transplant Foundation	DePuy Spine, Inc.	Lions Club District 2-X2	DePuy Spine, Inc.	Mr. and Mrs. Glenn R. Simmons
Mr. and Mrs. Ben H. Sparkman	Mr. and Mrs. Theodore C. Skokos/ Ted and Shannon Skokos Foundation	Mr. and Mrs. Michael A. Ernst	NeilMed Pharmaceuticals	Ms. Gail M. Dickenson and Dr. Ronald M. Peshock	Lions Organ & Eye Bank of District 2 E2 Inc	Ms. Gail M. Dickenson and Dr. Ronald M. Peshock	Smith & Nephew, Inc.
Dr. and Mrs. William S. Spears	Mr. and Mrs. Mark M. Sloan	Mr. and Mrs. Ruben E. Esquivel	Dr. Nick Nicholson	Dr. Johann H. Duenhoelter	Dr. and Mrs. Miguel Lopez	Dr. Johann H. Duenhoelter	SmithGroup/F&S
Mr. and Mrs. Dan W. Stansbury	Mr. and Mrs. Ben H. Sparkman	Mr. and Mrs. Robert A. Estrada	Mr. and Mrs. John A. O'Dwyer	Drs. Amy and Alexander L. Eastman	Mr. and Mrs. James A. Mabry	Drs. Amy and Alexander L. Eastman	Drs. Laura C. and Lane L. Smothers
Mr. and Mrs. James C. Stone	Dr. and Mrs. William S. Spears	Ethicon, Inc.	Onyx Pharmaceuticals, Inc.	Mr. Ralph K. Elder/Elder Family Foundation Trust	Dr. Anthony Macaluso, Jr.	Mr. Ralph K. Elder/Elder Family Foundation Trust	Mr. and Mrs. Robert B. Spurgin
Mr. and Mrs. Phineas W. Stubbs, Jr.	Mr. and Mrs. Dan W. Stansbury	Mr. and Mrs. John F. Eulich	Dr. and Mrs. Orhan K. Oz	Mr. Robert C. Elder, Jr./Elder Family Foundation Trust	Mr. and Mrs. Benton W. Markey/Judy and Benton Markey Fund of the Dallas Jewish Community Foundation	Mr. Robert C. Elder, Jr./Elder Family Foundation Trust	Mr. and Mrs. Roger T. Staubach/ Staubach Family Foundation
Mr. and Mrs. Jack R. Swain, Jr.	Mr. and Mrs. James C. Stone	Mr. Elias A. Farhat	Estate of Ida K. Papert	Dr. and Mrs. William A. Erdman	Mr. and Mrs. Tom F. Marsh	Dr. and Mrs. William A. Erdman	Mr. and Mrs. Lawrence E. Steinberg/ Lawrence E. Steinberg Foundation
Ms. Catherine B. Taylor	Mr. and Mrs. Phineas W. Stubbs, Jr.	Dr. and Mrs. Jeffrey A. Fearon/Horchow Family Fund of The Dallas Foundation	Mr. and Mrs. Charles F. Parrill/Fred & Charlotte Parrill Foundation	ev3 Inc.	Dr. John D. Martin	ev3 Inc.	Mr. and Mrs. Bruce M. Swenson
Mr. and Mrs. Michael F. Terry	Mr. and Mrs. Jack R. Swain, Jr.	Fisher Scientific Company L.L.C.	Peloton Therapeutics, Inc.	Dr. and Mrs. W. Phil Evans III	Mr. Christopher F. McGratty	Dr. and Mrs. W. Phil Evans III	Dr. and Mrs. Fernando R. Torres
Mrs. John M. Thomas	Ms. Catherine B. Taylor	Mrs. David G. Fox, Jr./David G. and Mary Fox Fund of Communities Foundation of Texas	Mr. and Mrs. Alvin A. Perella, Jr.	Mr. and Mrs. C. Mickey Flood	Medical Center Woman's Club Medical Holdings, Ltd.	Mr. and Mrs. C. Mickey Flood	Mr. and Mrs. T. Peter Townsend/America's Charities
Mr. and Mrs. Jere W. Thompson	Mr. and Mrs. Michael F. Terry	Mr. and Mrs. Jerry W. Freeman, Sr.	Mr. and Mrs. Ross Perot/Perot Foundation	Mr. and Mrs. Alan J. Gold/Gold Family Foundation	Mr. and Mrs. James R. Miller/ Meek Foundation	Mr. and Mrs. Alan J. Gold/Gold Family Foundation	Ms. Jane Tucker/Justin Dart Family Foundation
Trinity Industries, Inc.	Mr. and Mrs. Michael F. Terry	Freeport-McMoRan Copper & Gold Foundation	Mrs. Paul C. Peters, Sr.	Genomic Health, Inc.	Dr. William F. Miller, Sr.	Genomic Health, Inc.	Dr. Diane M. Twickler and George D. Wendel, Jr.
Mr. and Mrs. J. Glenn Turner, Jr.	Mrs. John M. Thomas	Mr. and Mrs. Halstead H. Frost	PETNET Pharmaceuticals, Inc.	Mr. and Mrs. James A. Gibbs/Margaret and Leon Walker Fund of Communities Foundation of Texas	Dr. and Mrs. Joseph P. Minei	Mr. and Mrs. James A. Gibbs/Margaret and Leon Walker Fund of Communities Foundation of Texas	Ulthera, Inc.
Vanberg Family Foundation	Mr. and Mrs. Jere W. Thompson	Mr. and Mrs. Ralph J. Gerson	Dr. and Mrs. David J. Pillow, Jr.	Dr. and Mrs. Alan H. Morris	Mr. and Mrs. Richard A. Misdom	Dr. and Mrs. Alan H. Morris	Ms. Rosemary Haggard Vaughan/Rosemary Haggard Vaughan Family Foundation
Mr. and Mrs. Thomas J. Welfelt	Mr. and Mrs. Jere W. Thompson	Gilead Sciences, Inc.	Mr. and Mrs. Jack E. Pratt, Sr./Aileen and Jack Pratt Foundation	Dr. and Mrs. Alan H. Morris	Dr. Jere H. Mitchell	Dr. and Mrs. Alan H. Morris	Vertex Pharmaceuticals, Inc.
Mrs. Evelyn M. Whitman-Dunn	Mr. and Mrs. Jere W. Thompson	Gragg Company	Dr. Jeffrey H. Pruitt	Dr. and Mrs. Alan H. Morris	Dr. Daniel J. Moore	Dr. and Mrs. Alan H. Morris	Dr. Lucy Wallace and Mr. Christopher Zielke
Mr. and Mrs. Frederic F. Wiedemann	Mr. and Mrs. Jere W. Thompson	Mrs. Edmond R. Haggard, Sr./ Ed Haggard Family Foundation	Purdue Pharma L.P.	Dr. and Mrs. Alan H. Morris	Dr. and Mrs. Alan H. Morris	Dr. and Mrs. Alan H. Morris	
Womack Machine Supply Company	Mr. and Mrs. Jere W. Thompson	Mr. and Mrs. Joe M. Haggard, Jr./ J. M. Haggard, Jr. Family Foundation	Mr. and Mrs. James S. Ramsey, Jr./Mary Stewart Ramsey Family Charitable Fund of Community Foundation of North Texas				
Mr. and Mrs. Chao C. Mai	Mr. and Mrs. Jere W. Thompson	Mr. and Mrs. Jeremy L. Halbreich	Mr. Sam Reyes and Mr. James R. Reis				
Mr. and Mrs. John L. Marion	Mr. and Mrs. Jere W. Thompson	Ms. Linda W. Hart and Mr. Milledge A. Hart III	Dr. and Mrs. Leonard M. Riggs, Jr.				
Mary Kay Inc.	Mr. and Mrs. Jere W. Thompson	Mr. and Mrs. Don Henley	Mr. and Mrs. Lute S. Riley				
Col. and Mrs. William A. Massad	Mr. and Mrs. Jere W. Thompson		Drs. Nancy K. Rollins and Phillip D. Purdy				
Mr. and Mrs. Charles W. Matthews, Jr.	Mr. and Mrs. Jere W. Thompson		Dr. Phillip J. Rossi				
Mr. and Mrs. Matt Mattingly	Mr. and Mrs. Jere W. Thompson						
Dr. and Mrs. John D. McConnell	Mr. and Mrs. Jere W. Thompson						
Mr. and Mrs. Hugh McElroy	Mr. and Mrs. Jere W. Thompson						
Mr. and Mrs. Patrick K. McGee	Mr. and Mrs. Jere W. Thompson						

Dr. and Mrs. Thomas R. Walters
Dr. and Mrs. William R. Weaver
Dr. and Mrs. Kent P. Webb
Dr. and Mrs. James J. Weber
Mr. and Mrs. Gary M. Weed
Dr. and Mrs. Charles W. Whitten
Mr. and Mrs. James A. Whittenburg III
Mr. and Mrs. Peter N. Wiggins III
Mr. and Mrs. William R. Wiggins
Mr. and Mrs. Gary P. Wilder/
Wilder Foundation
Mr. and Mrs. Oscar L. Wilkinson
Mr. and Mrs. J. McDonald Williams/J.
McDonald Williamson Fund of
The Dallas Foundation
Dr. Jean D. Wilson
Mrs. William W. Winspear
Mr. and Mrs. Mark Wischmeyer
Mr. and Mrs. Barney T. Young

Gifts of \$1,000 - \$2,499
AB SCIEX LLC
Mr. and Mrs. Robert L. Adair III
Mr. and Mrs. John L. Adams
Addison Law Firm
Mrs. John R. Albers/Highlands Foundation
Mr. and Mrs. Ray Alderman
Dr. and Mrs. Mark A. Alford
Ms. Gail E. Alpert
Mr. and Mrs. Stanley M. Ambrozio
AngioDynamics Inc.
Anonymous (2)
Dr. and Mrs. Peter Antich
Mr. and Mrs. Geoffrey H. Ashworth
Mr. Verlon R. Aston, Jr.
Athenahealth, Inc.
Dr. and Mrs. James M. Atkins
Mr. and Mrs. Tony Atkiss
Atmos Energy Corporation
Mr. and Mrs. Anthony Atwell/Susan Lay
and Anthony Atwell Foundation
Austin Industries, Inc.
Ms. Margaret M. Badgett
Dr. Melissa F. and Mr. Angus T. Baird
Bank of Oklahoma
Bank of Texas, N.A.
Dr. Mary Jane Barth
Mrs. Harry W. Bass, Jr./
Harry W. Bass, Jr. Foundation
Mrs. Paul M. Bass
Mr. and Mrs. Robert M. Bass
Mr. and Mrs. E. Mark Bassel
Dr. Jeffrey T. Bates
Mr. and Mrs. Michael R. Baylor
Mr. and Mrs. Webber W. Beall III
Mrs. Louis A. Beecherl, Jr.
Mr. and Mrs. Louis A. Beecherl III/
Beecherl Family Fund of the Fidelity
Charitable Gift Fund
Mr. and Mrs. C. Huston Bell
Mr. and Mrs. Selwin Belofsky

Drs. Patricia C. Bergen and
Duke S. Samson
Drs. Susan Moore Berry and J. Mark Berry
Mr. and Mrs. Charles M. Best
Dr. and Mrs. Timothy Betz
Birmingham and Solihull Mental Health
NHS Foundation Trust
Dr. Kristen A. Bishop and Mr. Kyle
McMurphy
Dr. and Mrs. Stuart B. Black
Mr. Tom K. Black
Ms. E. Ann Blackshire and
Mr. Donald J. Weber
Mr. and Mrs. H. Pryor Blackwell
Blue Cross Blue Shield of Texas
Mrs. Robert L. Blumenthal
Mr. and Mrs. C. Rene Boatwright, Jr.
Mrs. William F. Bockhoff
Mrs. Duncan E. Boeckman
Mr. and Mrs. Robert H. Bohannon
Dr. Mary A. Bone and The Hon.
John R. Adamson
Dr. and Mrs. David M. Bookout
Dr. and Mrs. Timothy N. Booth
Mr. and Mrs. Edward O. Boshell, Jr.
Dr. Charles W. Bouch
Dr. Beth M. Boulden Warren and
Mr. William Z. Warren
Brainlab, Inc.
Dr. and Mrs. Stephen K. Brannan
Mr. and Mrs. Michael D. Breard
Mr. R. Allen Breard
Mr. and Mrs. David L. Breeden
Mr. and Mrs. George F. Breen III
Dr. Cecelia and Mr. Charles Brewington
Bridgeport Chamber of Commerce
Mr. Jonathan J. Bush
Dr. Ajai Cadambi
Mr. and Mrs. C. Vance Campbell, Jr.
Dr. and Mrs. Michael A. Cardenas
Mr. and Mrs. C. Keith Cargill
Mr. and Mrs. B. Gene Carter
Ms. Dianne T. Cash
Dr. Sharon S. Cassidy
Drs. Sherry Jo and Juan M. Castillo
Catholic Foundation
Mr. and Mrs. Elliot R. Cattarulla
The Hon. and Mrs. Bill Ceverha
Ms. Sally N. Chandler and
Dr. Matthias Peltz
Dr. and Mrs. Samuel J. Chantilis
Mr. and Mrs. Ron Chapman
Mr. and Mrs. George V. Charlton
Dr. and Mrs. Chusilp Charnsangavej
Mr. and Mrs. C. Lance Charriere
Mr. and Mrs. Paul J. Chiapparone
Mr. and Mrs. Robert A. Chitwood
Dr. and Mrs. Wayne A. Christopherson
Mr. and Mrs. James M. Clark, Jr.
Mr. and Mrs. James H. Clement, Jr.
Dr. and Mrs. J. Richard Coast

Mr. and Mrs. Martin V. Coben/
Coben Foundation
Dr. and Mrs. Richard P. Cochran
Mr. and Mrs. Roy C. Coffee, Jr.
Mrs. Harris W. Cohen
Drs. Suzanne B. and Melvin Cohn
Mr. and Mrs. John A. Cole
Mr. and Mrs. James E. Coleman, Jr.
Dr. and Mrs. Richard A. Colyer
Ms. Mary McDermott Cook
Dr. and Mrs. Kenneth H. Cooper
Mr. and Mrs. Edward A. Copley, Jr.
Dr. and Mrs. J. Michael Cornell
Cornerstone Automation Systems, LLC
Ms. Catherine A. Corrigan
Mr. and Mrs. David R. Corrigan
Mrs. Leo F. Corrigan, Jr.
Drs. Maryann Guill Couch and
James B. Couch
Dr. and Mrs. Rody P. Cox
Mrs. John J. Coyle
Drs. Christine A. and Robert F. Coyne/
Coyne Family Gift Fund of the Fidelity
Charitable Gift Fund
The Hon. and Mrs. Tom Craddick
Creative Stitches and Gifts
Ms. Krista L. Crews
Mrs. Sara F. Crismon
Mr. and Mrs. Richard H. Crosby
Mr. and Mrs. Hubert A. Crouch III
Mr. and Mrs. Jack E. Crozier
Dr. Ponciano D. Cruz, Jr.
Mr. and Mrs. Frank Cuellar, Jr.
Ms. Margaret Anne Cullum
Mr. and Mrs. W. Bennett Cullum
Drs. Jennifer A. Cuthbert and
Jerry W. Shay
Mr. and Mrs. John L. Dale
Mr. and Mrs. Lawrence B. Dale
Dr. and Mrs. Stephen C. Dalton
Mr. Mark D. Daniels
Mr. and Mrs. Robert H. Dedman, Jr.
Mr. and Mrs. Mark Dempsey
Mrs. T. D. Dickey, Jr.
Mr. Timothy J. Doke
Mrs. David Donosky
Mr. and Mrs. Thomas J. Donovan
Mr. and Mrs. Thomas M. Dunning
Mr. and Mrs. John P. Durney
Dr. Carol N. Eason
Dr. Mark A. Eaton
Dr. and Mrs. John P. Eberts
Ms. Frances J. Eichorst and
Mr. Phillip A. Baewer
Mr. and Mrs. Gary W. Eiland
Dr. and Mrs. Abram M. Eisenstein
Mr. and Mrs. Wicky el-Effendi
Mr. and Mrs. Thomas L. England, Jr.
Mr. and Mrs. R. Ted Enloe III
Mr. and Mrs. Ed H. Esquivel

Dr. and Mrs. David M. Euhus
Drs. Nanette V. and William R. Evans
Dr. and Mrs. Sanford P. Fagadau
Mr. and Mrs. Vernon E. Faulconer
Drs. Devin G. and Neil J. Fernandes
Dr. and Mrs. Joseph M. Finley
Five Star Quality Care, Inc.
Mr. and Mrs. Ned N. Fleming III
Mr. and Mrs. I. D. Flores III
Mr. and Mrs. Charles Florsheim/Ann and
Charles Florsheim Family Foundation
Mr. Peter D. Fonberg
Mr. and Mrs. Benjamin J. Fortson
Ms. Olivia Dee Franklin
Mr. and Mrs. Donald S. Freeman, Jr./
Freeman Family Fund of Communities
Foundation of Texas
FreshPoint Dallas
Dr. and Mrs. Elliot M. Frohman
Mr. and Mrs. David N. Fuller
Mrs. Joseph E. Funk, Jr.
Mr. Joseph Funk/Byrna and Joe Funk
Philanthropic Fund of the Dallas Jewish
Community Foundation
Mr. and Mrs. R. William Funk
Mr. and Mrs. Ronald J. Gafford
Mr. and Mrs. Charles Gale
Mrs. Charles O. Galvin
Dr. and Mrs. Norman F. Gant, Jr.
Mr. and Mrs. David Ganz
Drs. Leslie B. and Garrett H. Garner
Ms. Betsy L. Garvey
Mr. and Mrs. John A. Gates
Dr. and Mrs. Gerald F. Geisler
Mrs. William H. Getzendaner
Mrs. William E. Gibbons
Mr. and Mrs. Jim B. Gilbert
Mr. and Mrs. Jerry C. Gilmore
Mr. and Mrs. Robert J. Glaser, Jr./Robert J.
and Helen H. Glaser Family Foundation
Dr. and Mrs. Dennis J. Glatt
Mr. and Mrs. Donald M. Glendenning
Mr. and Mrs. William R. Goff
Dr. and Mrs. Cleon W. Goodwin
Mr. and Mrs. Joe M. Graham
Mr. G. Thomas Graves III
Dr. and Mrs. H. Gordon Green
Mr. and Mrs. Eric S. Greenfield
Dr. and Mrs. L. Don Greenway
Mr. and Mrs. Keith Gregory
Dr. Rebecca S. Gruchalla
Dr. Barbara B. Haley and
Mr. Lester Hammond
Mr. and Mrs. George W. Hallmark
Mr. and Mrs. Jeffrey M. Hamer
Mr. and Mrs. John A. Hammack
Mr. and Mrs. Richard L. Hardison
Mr. and Mrs. Paul W. Harris
Mr. and Mrs. Micky Harrison
Mr. and Mrs. Jack W. Hawkins
Mr. Jess T. Hay

Mr. and Mrs. Raymond Hayes
Mr. and Mrs. William M. Hayner
Mr. and Mrs. Frederick B. Hegi, Jr./
Hegi Family Foundation
Mr. and Mrs. John A. Henry III
Mrs. Donald R. Hibbert
Mr. and Mrs. Barry Hill
Mrs. Eleanor M. Hill
Mr. and Mrs. Chester J. Hinshaw
Mr. and Mrs. James M. Hoak, Jr./
Hoak Foundation
Dr. Richard E. Hoffman
Mr. and Mrs. Michael B. Holder
Mrs. David M. Holland
Mrs. vanAlen Hollomon
Mr. F. Franklin Honea II
Dr. Jason Hong
Mr. and Mrs. Don M. Houseman/Don M.
and Kathryn B. Houseman Fund of
Communities Foundation of Texas
Mr. and Mrs. Robert Howell
Mr. and Mrs. Ryan M. Huebinger
Ms. Hilre L. Hunt
Ms. Laura Bayoud Hunt
Ms. Lisa M. Hutton-Johnson and
Mr. Stephen L. Johnson
Inland Northwest Community Foundation
Intersect ENT, Inc.
Mr. and Mrs. Robert B. Irwin
Dr. S. Marshal Isaacs
Drs. Mamta K. and Rajeev Jain
Dr. Robin B. Jarrett and
Mr. J. Wesley Norred, Jr.
Mr. and Mrs. D. Paul Jarzemsky
JCPenney Corporation, Inc.
Dr. and Mrs. John J. Jehl/Jehl Charity Fund
of the Fidelity Charitable Gift Fund
Dr. and Mrs. N. Bruce Jenevein
Dr. and Mrs. Michael E. Jessen
Jesuit College Preparatory School of Dallas
Dr. and Mrs. Jesus G. Jimenez
Mrs. Marietta S. Johnson
Johnson & Johnson Family of Companies
Mr. and Mrs. Gene Jones
Mr. and Mrs. George F. Jones, Jr.
Dr. and Mrs. Robert M. Jones
Mr. and Mrs. Lee Roy Jordan
Mr. and Mrs. David A. Kanally
Dr. Carolyn R. Kaplan
Mr. and Mrs. William G. Kelley
Mr. and Mrs. Dee J. Kelly
Dr. and Mrs. Steven G. Kernie
Mr. and Mrs. John J. Kickham
Mr. and Mrs. Barron U. Kidd/Jane du Pont
and Barron U. Kidd Family Fund of
The Dallas Foundation
Mr. and Mrs. William G. Kiker
Dr. Elizabeth C. Kim
Mr. and Mrs. J. Luther King, Jr./Luther
King Capital Management

Mr. and Mrs. Joe W. Kirven
Mr. and Mrs. John J. Klein
Mr. and Mrs. J. Peter Kline/
Kline Family Foundation
Ms. Samara L. Kline and Mr. Bartlett A.
McCarthy/Greystone Foundation
Mr. and Mrs. Leonard R. Krasnow
Mr. and Mrs. John A. Krichbaum
Dr. Kyle G. Krohn
Drs. Christine E. and Erik B. Kulstad
Dr. and Mrs. Pradeep Kumar
Mr. and Mrs. Robert G. Lambert
Mr. and Mrs. John L. Lancaster III
Lanx Inc.
Dr. and Mrs. Wright L. Lassiter, Jr.
Mr. and Mrs. Frank T. Lauinger
Mr. and Mrs. Robert Lavie
Mr. and Mrs. Andrew W. Lawrence
Ms. Dorothy Lay
Dr. and Mr. William Leatherberry
Mr. and Mrs. Harry Lee
Mr. and Mrs. John M. Y. Lee
Ms. Nancy O. Lemmon
Mr. and Mrs. Anthony J. LeVecchio
Mr. and Mrs. John I. Levy
Lexicon Pharmaceuticals, Inc.
Ms. Deeann Liepa/Toro Company
Drs. Frances S. and George T. Ligler
Mrs. Henry D. Lindsley III
Mrs. David Liszt
Drs. Christie Jo Little and Bruce A. Meyer
Mr. and Mrs. Gerald F. Lively
Mr. and Mrs. John P. Locke
Mr. and Mrs. Darnell Losak
Lovesac
Mr. and Mrs. W. Lamar Lovvorn
Dr. and Mrs. Stephen S. Luk
Lumenis, Inc.
Dr. and Mrs. Mark A. Lundeen
Mr. and Mrs. Bo W. Lycke
Mr. and Mrs. Joseph B. Lynch
Mr. and Mrs. Edwin B. Lyon III
Mr. and Mrs. Lee S. Maas
Mr. and Mrs. Jeffrey N. MacDowell
Dr. and Mrs. Pradeep P. Mammen
Mr. and Mrs. Ronald M. Mankoff/
Mankoff Family Foundation
Dr. Nancy Cain Marcus
Mrs. Nancy W. Marcus
Mrs. Stanley Marcus
Mrs. Kay King Martin
Ms. Myron K. Martin
Mr. and Mrs. David F. Martineau
Dr. and Mrs. Ralph P. Mason
Mr. and Mrs. John H. Massey
Mr. William L. Massey III
Mr. and Mrs. Richard A. Massman
Mr. and Mrs. Kade L. Matthews
Mr. and Mrs. C. Thomas May, Jr.
Mr. Robert Mayer, Jr.

Drs. Marlyn J. Mayo and
Daniel E. Krampitz
Ms. Laverne McCall
Dr. and Mrs. Steven T. McCloy
Dr. and Mrs. Thomas H. McConnell III
Dr. and Mrs. George H. McCracken, Jr.
Dr. and Mrs. James P. McCulley
Mr. John R. McCune
Mrs. Jerry A. McCutchin, Sr.
Mr. and Mrs. Cappy R. McGarr
Mr. and Mrs. Richard K. McGaughy, Jr.
Drs. Tamara L. McGregor-Pride and
G. Lee Pride, Jr.
Mr. and Mrs. Peter G. McGuire/June
A. and Peter G. McGuire Fund of
Communities Foundation of Texas
Mr. and Mrs. M. Joseph McHugh
Mr. and Mrs. H. H. McJunkin, Jr.
Mr. and Mrs. William Casey McManemin
Mr. and Mrs. E. G. McMillan III
Mr. and Mrs. Robert P. McNutt
Mr. Joseph M. McQuillan
Meadows Foundation, Inc.
Dr. and Mrs. David L. Mehlum
Dr. Dianne B. Mendelsohn and
Mr. Brian Stein
Mr. and Mrs. Douglas W. Metten
Dr. and Mrs. Dan M. Meyer
Mr. and Mrs. Frederick R. Meyer
Drs. Carmen M. and Ludwig A. Michael/
Carmen M. and Ludwig A. Michael
Fund of Communities Foundation
of Texas
Mr. and Mrs. Frank Mihalopoulos
Mr. Cliff T. Milford
Dr. Barbra S. Miller
Mrs. J. Frank Miller III
Millipore Corporation
Mr. and Mrs. Harvey R. Mitchell
Mrs. Philip O'B. Montgomery, Jr.
Drs. Marilyn K. Moody and
Stephen W. Barksdale
Drs. Ann R. Mootz and
Jonathan C. Weissler
Dr. and Mrs. B. Lee Mootz II
Dr. and Mrs. Mike Moses
Mr. and Mrs. Jon L. Mosle, Jr.
Dr. Mary A. Mullican
Drs. Rhonda M. and David C. Mullins
Mr. and Mrs. Christopher G. Mumford
Mrs. Robert H. Munger
Mr. Isam Munir
Mr. and Mrs. Robert F. Murchison
Mr. and Mrs. Brian Mutch
Mr. and Mrs. Michael A. Myers/
Mike A. Myers Foundation
Mr. Charles E. Nearburg
Dr. and Mrs. Todd J. Neuberger
Mr. and Mrs. Thomas H. Neuhoff
Dr. and Mrs. Dennis E. Newton
Dr. and Mrs. Peter O. Newton

NorthMarq Capital, Inc.
Dr. and Mrs. James T. Norwood
Mr. and Mrs. Wade T. Nowlin
Mr. and Mrs. Erle Nye
Mrs. Alden Obering O'Brien
Mr. and Mrs. John B. O'Brien
Dr. Richard O. Odero
Omm Scientific, Inc.
Dr. and Mrs. G. David Onstad
Mrs. Mildred M. Oppenheimer
Mr. and Mrs. Burl Osborne
Otis Retiree Club
Dr. and Mrs. Carl E. Otto
Dr. and Mrs. Thomas D. Painter
Mr. and Mrs. Mark E. Pape
Mr. and Mrs. Arlis B. Parkhurst
Ms. Mary G. Pate
Dr. and Mrs. Amitkumar R. Patel
Mrs. Robert B. Payne/Robert B. and
Virginia Webb Payne Fund of
Communities Foundation of Texas
Dr. and Mrs. J. Leslie Pean
Mr. and Mrs. John K. Percy
Pediatric Society of Greater Dallas
PepsiCo Foundation Inc.
Mr. and Mrs. Ross Perot, Jr./Sarah and
Ross Perot, Jr. Foundation
Dr. and Mrs. Ray W. Perryman
Mr. Stanley M. Peskind
Mr. and Mrs. Frank Peterman
Mr. Jack Pew, Jr.
Dr. Ann M. Pflugrath and Mr. Donald
Thimsen
Ms. Nancy N. Pham and
Dr. Can H. Duong
Mr. and Mrs. Robert H. Pickens
Mr. and Mrs. T. Boone Pickens
Mr. and Mrs. William C. Pickens
Mr. and Mrs. Sidney E. Pinkston/
Pinkston Foundation
Dr. and Mrs. Alfonso E. Pino III
Dr. and Mrs. Douglas E. Pitts
Mr. Lawrence S. Pollock III
Mr. and Mrs. James M. Preddy
Mr. W. Brad Preston
Mrs. Ashley H. Priddy
Mr. Narasimham Pulugundla
Mr. and Mrs. David W. Quinn
Dr. and Mrs. Lee R. Radford
The Hon. Lorraine A. Raggio and
Mr. Grier Raggio
Mr. and Mrs. John A. Raphael/
Robbie and John A. Raphael
Philanthropic Fund of the Dallas Jewish
Community Foundation
Dr. Thomas W. Ratliff
Mrs. Jack C. Ray
Dr. and Mrs. Larry E. Reaves
Mr. and Mrs. T. R. Reckling III
Mrs. Ann D. Reed
Dr. and Mrs. W. Gary Reed

Mr. and Mrs. Gerard L. Regard/Betty and Gerard Regard Charitable Fund of the Fidelity Charitable Gift Fund	Drs. Lynn S. and Ira Silver	Mr. and Mrs. Michael D. Thompson	Mr. and Mrs. G. Dee Williamson	Ms. Jemar R. Bahinting and Mr. Ken R. Madrid	Mrs. Faye C. Briggs	Dr. Zoanne A. Clack	Mr. and Mrs. Kenneth R. Dickerson
Dr. and Mrs. Robert V. Rege	Mrs. Robert L. Simmons, Jr.	Mr. and Mrs. John R. Tillotson	Mr. and Mrs. John D. Williamson, Jr./The Williamson Family Fund of Communities Foundation of Texas	Dr. and Mrs. Joseph S. Bailes	Mr. and Mrs. Charles Brindell, Jr.	Drs. Laurie S. Clark-Olson and Eric N. Olson	Dr. and Mrs. Eric J. Dierks
Dr. Robert T. Reid	Mr. and Mrs. Heinz K. Simon	Dr. and Mrs. Robert D. Toto	Dr. Mark Touns and Dr. Linda Touns TRUist	Mr. and Mrs. Saul P. Baker	Mr. and Mrs. Peter W. Brookhart	Mr. and Mrs. Keith P. Cleary/Flowers4MS Foundation, Inc.	Dr. and Mrs. Roderick P. Diggs, Jr.
Mr. and Mrs. Michael A. Reilly/Reilly Family Foundation	Dr. and Mrs. Charles M. Sloan	Dr. Mark Touns and Dr. Linda Touns TRUist	Dr. and Mrs. James K. V. Willson	Dr. Donna L. Baller and Mr. Mark R. Baller	Mr. and Mrs. Ben E. Brown	Dr. and Mrs. Wilbur R. Cleaves	Dr. and Mrs. Calvin L. Dixon, Sr.
Dr. and Mrs. George E. Reiss	Mrs. Bob Smith	Mr. and Mrs. James C. Tubb	Ms. Dorothy C. Wilson	Drs. Ana M. Ballester and Alfredo J. Fiallo	Mr. and Mrs. George W. Brown	Mrs. William P. Clements, Jr.	Ms. Kathleen A. Donahue
Mr. and Mrs. James C. Rhoades/Ralph B. Rogers Foundation/DGBB Foundation	Mr. and Mrs. Brien P. Smith	Mr. and Mrs. Blake C. Tucker	Dr. and Mrs. Phillip A. Wines	Dr. and Mrs. Robert C. Barnes	Dr. Karla R. Brown and Mr. Treg R. Brown	Dr. and Mrs. Robert F. Brown	Ms. Eleanor C. Dougherty
Drs. Monique A. and William S. Richardson	Mr. Kevin F. Smith/Texas Capital Bank N.A.	Ms. Betty Turner	Dr. and Mrs. Edward R. Winga	Ben G. Barnett Foundation Trust	Dr. and Mrs. Robert W. Brown	Dr. and Mrs. Robert W. Brown	Mr. Joseph G. Dowds
Dr. and Mrs. Joel E. Richter	Mr. and Mrs. Peter P. Smith/Peter P. and Bonnie B. Smith Foundation	Mr. and Mrs. Joe H. Tydlaska	Ms. Angela R. Wishon	Mr. Louis H. Barnett	Dr. and Mrs. William E. Brown	Dr. and Mrs. William A. Bruck	Dr. and Mrs. Mark H. Drazner
Mr. and Mrs. Dwight Risky	Mrs. William H. Snyder III	Estate of Thomas J. Uhl	Dr. Steven E. Wolf	Mr. and Mrs. S. Joseph Barrett	Dr. and Mrs. William E. Brown	Mr. and Mrs. Michael G. Bryan	Mr. and Mrs. Herbert Dreiseszun
Ms. Richel Rivers and Dr. James M. Shultz	Mr. and Mrs. William S. Snyder	Dr. Michael J. Ulissey	Mr. and Mrs. Steven E. Wolfert	Dr. Barbara S. and Mr. David B. Baxter	Mr. and Mrs. Michael G. Bryan	Mr. and Mrs. George W. Coleman	Ms. Katherine A. Drew and Mr. Charles L. Perry
Mr. and Mrs. John G. Roach	Mr. and Mrs. John D. Solana	UT Southwestern Medical School Class of 2014	Mr. and Mrs. Blair P. Woodall	BBVA Compass Bank	Mr. and Mrs. James W. Bryant	Dr. and Mrs. Phillip C. Collins	Dr. and Mrs. Thomas D. DuBose, Jr.
Mr. and Mrs. William A. Roane, Jr.	Ms. Elizabeth E. Solender and Mr. Gary L. Scott	UT Southwestern Medical School Class of 2015	Ms. Peggy W. Woods and Mr. Randolph R. Kurtz	Mr. and Mrs. Dan L. Beaird/Dan & Martha Lou Beaird Foundation	Mr. and Mrs. Don E. Buckroyd/Don Buckroyd Gift Fund of the Fidelity Charitable Gift Fund	Drs. Shirley K. and C. Dale Coln	Mr. and Mrs. Edwin J. Ducayet, Jr.
Mr. and Mrs. Harry M. Roberts, Jr.	Dr. and Mrs. George B. Sonnier	Mr. and Mrs. Richard D. Upton	Mr. and Mrs. Charles J. Wyly, Jr./Charles J. Wyly, Jr. Fund of Communities Foundation of Texas	Mr. and Mrs. J. Craig Beale	Mr. and Mrs. Bobby E. Buddendorf	Drs. Cristie Columbus and L. Clayton Roberts	Dr. and Mrs. Clark C. Duchene
Robertson, Grieger & Thoele	Mr. and Mrs. Pat Y. Spillman	Mr. and Mrs. Kirby L. Vahle	Ms. Emily A. Wyly	Ms. Helen Bearden	Mr. and Mrs. John R. Buntun	Mr. and Mrs. R. Brock Compton	Mr. and Mrs. Lowell C. Duncan, Jr.
Drs. Anita E. Robinson and G. Chris Kutteruf/The Kutteruf & Robinson Fund Inland Northwest Community Foundation	Dr. and Mrs. David A. Start	Valley of the Moon Camp	Dr. Judy L. Yates and Mr. Mark Burleson	Dr. and Mrs. James H. Bearden	Drs. Linda L. Burk and John R. Gilmore	Dr. and Mrs. Bradley A. Connor	Ms. Laurie A. Dutton
Dr. and Mrs. Neil M. Rofsky	Dr. Michele T. Stauffenberg	Dr. Paul L. Van De Vyver	Drs. Zerrin F. Yetkin and Seckin O. Ulualp	Ms. Jean C. Beasley	Mr. and Mrs. Aaron J. Burke	Mr. and Mrs. James J. Conrow	Mrs. LaVerne M. Dutton
Mr. and Mrs. David G. Rogers/DGBB Foundation	Steele Supply Co.	Drs. M. Sue Vaughan and Robert W. Vaughan	Mr. and Mrs. John S. Zebrowski	Ms. Janet Beck	Mrs. Frank M. Burke, Jr.	Drs. Kathleen M. Converse-Swastek and David A. Swastek	Mr. and Mrs. Gregory M. Dvorocsik
Mr. and Mrs. James B. Rogers/DGBB Foundation	Dr. and Mrs. Joel B. Steinberg	Mr. and Mrs. Robert C. Vaughn	Dr. and Mrs. Don S. Zimmerman	Ms. Michelle E. Beck	Dr. Karen Lynn Burnett	Dr. and Mrs. H. David Cook	Mr. Bob Eagle
Dr. and Mrs. Roger N. Rosenberg	Mr. and Mrs. Ronald G. Steinhart	Mr. Alberto Velasquez	Dr. and Mrs. Robert B. Zurier	Ms. Paula Becker and Dr. Barron C. Brown	Mr. and Mrs. Dan Busbee	Drs. Susan W. and Richard G. Cook	Mr. and Mrs. John R. Eagle
Drs. Janis E. Rosenfeld and Bruce M. Barbash	Mr. and Mrs. Douglas A. Stempowski	Mr. and Mrs. Timothy C. Vickery	Ms. Shirley J. Zwinggi	Dr. Dawn E. Bedrosian and Mr. David L. Symonds	Mr. and Mrs. Frederick L. Bush	Mr. Brent P. Cooper	Mr. Joseph E. Eastin
Dr. and Mrs. Lucien M. Rouse, Jr.	Mr. and Mrs. Alan G. Stewart	Ms. Patricia J. Villareal and Mr. Thomas S. Leatherbury	Mr. and Mrs. Ansel Aberly	Mr. and Mrs. Robert M. Behringer	Dr. and Mrs. Thomas L. Busick	Mr. and Mrs. Jack Corman	Dr. and Mrs. Robert C. Eberhart
Mrs. Fred E. Rowe	Ms. Jennifer Stewart and Mr. Michael Serber	Mr. and Mrs. George P. Vittas	Access Computer Products, Inc.	Mr. and Mrs. Franklin O. Bell	Ms. Eileen Byrd	Corner Bakery Cafe	eBioscience
Mr. and Mrs. Mike J. Rowlett	Mr. and Mrs. Paul T. Stoffel	VWR International, Inc.	Mr. and Mrs. Clifford S. Adams	The Hon. and Mrs. William F. Bell	Dr. and Mrs. Jeffrey A. Cadeddu	Corning Inc.	Dr. Mitra Ehsan and Mr. Harold Prow
Mr. Stephen L. Ruback	Mr. and Mrs. Samuel S. Stollenwerck	Drs. Juliette L. Wait and Michael A. Savin	Dr. and Mrs. Kenneth R. Adams	Dr. Barbara P. Benbow	Mr. Morton D. Cahn, Jr.	Dr. and Mrs. Alan D. Cox	Dr. and Mrs. John F. Eidt
Mrs. Martha V. Rumble	Mr. and Mrs. Donald J. Stone/Norma and Don Stone Charitable Gift Fund of the Fidelity Charitable Gift Fund	Dr. and Mrs. Justin M. Wakeland	Dr. Tayo A. Addo	Mr. and Mrs. Robert G. Beneke	Mr. R. W. Calloway	Mr. and Mrs. Berry R. Cox/Berry R. Cox Family Foundation	Mr. James M. Einspanier
Dr. David M. Rutledge	Mr. and Mrs. Wally Stone	Mr. and Mrs. Patrick P. Walker	Mr. and Mrs. Edward J. Adleta	Mr. and Mrs. Richard L. Berger	Ms. Elizabeth T. Calloway-Marshall and Mr. John W. Marshall, Jr.	Dr. James G. Cox	Mr. and Mrs. Richard D. Eiseman, Jr.
Mr. and Mrs. Frank S. Ryburn	Mr. and Mrs. Herbert B. Story, Jr.	Mr. Robert Wallace	Ms. Joyce T. Alban	Dr. Claude W. Betty	Dr. Gregory S. Campbell	Mr. and Mrs. Richard F. Coyne	Dr. and Mrs. John E. Eisenlohr
Dr. Javid Sadjadi	Mr. and Mrs. John L. Strauss	Mr. James G. Walsh	Dr. and Mrs. James E. Albright	Estate of Dr. Lawrence A. Beyer	Dr. Tamara J. Campbell and Mr. David A. Campbell	Dr. Robert N. Crabtree	Dr. and Mrs. Robin J. Elwood
Dr. Sami I. Said	Mr. and Mrs. John T. Stuart III	Mrs. C. Lee Walton, Jr.	Drs. Anne L. Alexander and David J. Kessler	Bio-Rad Laboratories	Drs. Edith D. Canby-Hagino and Ryan T. Hagino	Mr. and Mrs. Robert E. Craft	Dr. Callie G. Rogers Emery and Mr. Matthew Emery/Ralph B. Rogers Foundation
Sally's Outreach and Support for Lung Health	Mr. and Mrs. John T. Stuart III	Drs. Zhiyue J. Wang and Qing Yuan	Ms. Elizabeth M. Allen	BlackRock Matching Gifts Program	Dr. Shelley L. Capehart and Mr. Toshi Teruya	Dr. Terry Crane and Mr. Steve Crane	Dr. and Mrs. Emory
Mr. and Mrs. Victor E. Salvino, Jr.	Mrs. Spencer R. Stuart	Mr. Richard Ware II	Dr. and Mrs. Richard W. Allinson	Mr. and Mrs. Jerry W. Blaschke	Capstead Mortgage Corp.	Mr. and Mrs. Barry F. Crossman	Mr. and Mrs. Jack Emory
Lura Sira Sanders Trust/Mrs. Marietta S. Johnson	Ms. Sherry Sturdivant	Mr. and Mrs. Marshall M. Warren, Jr.	Mr. and Mrs. Adrian Alter	Dr. and Mrs. Scott A. Blumenfeld	Caregiver Support Systems, LLC	Ms. Barbara Hunt Crow	Mr. and Mrs. Robert W. England
Sanofi Pasteur Inc.	Mr. and Mrs. Robert E. Sulentic	Waters Corporation	American College of Physicians	Drs. Jennifer Blumetti and Richard C. Hershberger	Mrs. W. Plack Carr, Sr.	Mr. and Mrs. Michael L. Crow	Mr. and Mrs. George H. Enochs
Dr. and Mrs. Mohammad Sarwar	Hatton W. Sumners Foundation, Inc.	Mrs. J. Steavenson Wayman	American Dental Association	Mr. and Mrs. Edward S. Blythe	Mr. R. W. Calloway	Mr. and Mrs. O. Daniel Cruse	Eppendorf
Mr. and Mrs. Eli Saulson	Dr. Richard A. Suss	Mrs. J. Steavenson Wayman	American Medical Student Association Foundation	Harry Bock Company, Inc.	Ms. Elizabeth T. Calloway-Marshall and Mr. John W. Marshall, Jr.	Dr. Erwin A. Cruz	Dr. and Mrs. Stephen Eppstein
Mr. and Mrs. William L. Schilling	Dr. Dr. Richard A. Suss	Mrs. J. Steavenson Wayman	Mr. and Mrs. Glenn C. Anderson	Mr. and Mrs. Daniel D. Boeckman	Dr. Gregory S. Campbell	Mr. and Mrs. Julio C. Cruz	EWI Risk Services
Mr. and Mrs. Kenneth L. Schnitzer, Jr.	The Rev. and Mrs. Stephen B. Swann	Mrs. J. Steavenson Wayman	Mr. Wade T. Andres	Dr. and Mrs. J. D. Bondy	Dr. Tamara J. Campbell and Mr. David A. Campbell	Dr. and Mrs. Marvin C. Culbertson, Jr.	Mrs. Martha G. Fain
Dr. H. David Scott	Mr. and Mrs. Paul F. Tagg	Mrs. J. Steavenson Wayman	Drs. J. Valerie Ravan Andrews and Thomas C. Andrews	Mr. and Mrs. Bill C. Booziotis	Drs. Edith D. Canby-Hagino and Ryan T. Hagino	Dr. and Mrs. Kevin A. Curran	Dr. and Mrs. Antonio Falcon
Dr. and Mrs. John W. Secor	Dr. and Mrs. Kenneth M. Talkington	Mrs. J. Steavenson Wayman	Anonymous (2)	Dr. and Mrs. Terry D. Box	Dr. and Mrs. Ryan T. Hagino	Dr. and Mrs. W. Allen Custard III	Dr. and Mrs. Carlos Falcon, Jr.
Mr. and Mrs. Irwin F. Sentilles III	Mr. and Mrs. Peter M. Tart	Mrs. J. Steavenson Wayman	Dr. and Mrs. Thomas Anthony	Mr. and Mrs. Douglas J. Boyd	Dr. Shelley L. Capehart and Mr. Toshi Teruya	Dr. and Mrs. Richard J. Cyrus	Dr. James A. Falcon
Dr. and Mrs. Anthony T. Setiawan	Ms. Rosalie Taubman	Mrs. J. Steavenson Wayman	Dr. and Mrs. Edward S. Blythe	Dr. and Mrs. John F. Boyle, Jr.	Dr. Shelley L. Capehart and Mr. Toshi Teruya	Mr. and Mrs. John D. Daigh	Mr. Charles D. Fasnacht III
Mrs. William D. Seybold	Mr. and Mrs. John R. Taylor, Jr.	Mrs. J. Steavenson Wayman	Harry Bock Company, Inc.	Dr. and Mrs. Stephen A. Braden	Dr. Shelley L. Capehart and Mr. Toshi Teruya	Dallas Stars, L.P.	Dr. and Mrs. James M. Fay
Mr. and Mrs. George A. Shafer	Mrs. Keith L. Taylor	Mrs. J. Steavenson Wayman	Mr. and Mrs. Daniel D. Boeckman	Mr. and Mrs. Donald R. Bradford	Dr. Shelley L. Capehart and Mr. Toshi Teruya	Ms. Janis M. D'Amico-Dove	Dr. G. Rafael Fernandez-Botran
Ms. Alice R. Shaw	Mrs. Ramona G. Taylor	Mrs. J. Steavenson Wayman	Dr. and Mrs. J. D. Bondy	Mrs. Stephanie T. Bradley-Green and Dr. Curtis E. Green	Dr. Shelley L. Capehart and Mr. Toshi Teruya	Mr. and Mrs. Bruce M. Daniel	Dr. and Mrs. Ralph T. Ferrell
Mr. and Mrs. William C. Shuford, Jr.	Mrs. Ellen L. Taylor-Seldin and Donald W. Seldin	Mrs. J. Steavenson Wayman	Mr. and Mrs. Bill C. Booziotis	Dr. and Mrs. Curtis E. Green	Dr. Shelley L. Capehart and Mr. Toshi Teruya	Drs. Kathryn H. Dao and Randall M. Wooley	Dr. and Mrs. Eric J. Finical
Dr. Mary E. Sias and Mr. Shadrach S. Sias	Dr. Donald W. Seldin	Mrs. J. Steavenson Wayman	Dr. and Mrs. Terry D. Box	Dr. and Mrs. Curtis E. Green	Dr. Shelley L. Capehart and Mr. Toshi Teruya	Mr. and Mrs. Randy L. Daugherty	Drs. Terry A. Reimann Finkelstein and Robert Finkelstein
Dr. and Mrs. Ronald L. Sigler	Dr. Kathryn M. Tchorz	Mrs. J. Steavenson Wayman	Mr. and Mrs. Douglas J. Boyd	Dr. and Mrs. Curtis E. Green	Dr. Shelley L. Capehart and Mr. Toshi Teruya	Mr. and Mrs. Mahesh R. Dave	Ms. Vonda Flanagan and Mr. James Dalby
Drs. Amy G. Sigman and Gavin M. Melmed	Mr. and Mrs. Hal Tehan/Catholic Foundation	Mrs. J. Steavenson Wayman	Dr. and Mrs. John F. Boyle, Jr.	Dr. and Mrs. Curtis E. Green	Dr. Shelley L. Capehart and Mr. Toshi Teruya	Dr. and Mrs. Joseph J. Davey	Mr. and Mrs. L. Andrew Fleck
	Mr. and Mrs. Richard K. Templeton/Richard and Mary Templeton Foundation	Mrs. J. Steavenson Wayman	Dr. and Mrs. Stephen A. Braden	Dr. and Mrs. Curtis E. Green	Dr. Shelley L. Capehart and Mr. Toshi Teruya	Ms. Clarice M. Davis	Mr. and Mrs. Henry Fleischer
	Dr. and Mrs. L. Ray Teng	Mrs. J. Steavenson Wayman	Mr. and Mrs. Donald R. Bradford	Dr. and Mrs. Curtis E. Green	Dr. Shelley L. Capehart and Mr. Toshi Teruya	Mr. and Mrs. John W. Davis	Dr. and Mrs. Jason B. Fleming
	Mrs. King Terry, Jr.	Mrs. J. Steavenson Wayman	Mrs. Stephanie T. Bradley-Green and Dr. Curtis E. Green	Dr. and Mrs. Curtis E. Green	Dr. Shelley L. Capehart and Mr. Toshi Teruya	DavOil, Inc.	Dr. and Mrs. Robert P. Foglia
	Dr. Erwin R. Thal	Mrs. J. Steavenson Wayman	Dr. and Mrs. Curtis E. Green	Dr. and Mrs. Curtis E. Green	Dr. Shelley L. Capehart and Mr. Toshi Teruya	Ms. Roslyn Dawson-Thompson and Mr. Rex W. Thompson	Follett Corporation
		Mrs. J. Steavenson Wayman	Dr. and Mrs. Curtis E. Green	Dr. and Mrs. Curtis E. Green	Dr. Shelley L. Capehart and Mr. Toshi Teruya	Drs. Ximena de Sabra and John P. Sabra	Dr. and Mrs. Robert V. Fordtran
		Mrs. J. Steavenson Wayman	Dr. and Mrs. Curtis E. Green	Dr. and Mrs. Curtis E. Green	Dr. Shelley L. Capehart and Mr. Toshi Teruya	Mr. and Mrs. James N. Dearien	Dr. and Mrs. Wesley V. Fougue
		Mrs. J. Steavenson Wayman	Dr. and Mrs. Curtis E. Green	Dr. and Mrs. Curtis E. Green	Dr. Shelley L. Capehart and Mr. Toshi Teruya	Dr. and Mrs. Thomas N. Dewar	Mr. and Mrs. Richard W. Forsythe

Mr. and Mrs. James E. Fortenberry	Mr. and Mrs. Thomas M. Green, Sr.	Dr. and Mrs. L. David Hillis	Drs. Terry Baxter Jefferson and Stephen E. Jefferson	Mr. and Mrs. David Kronick	Dr. and Mrs. Reese A. Mathieu III	Mr. and Mrs. Stephen O. Music	Dr. and Mrs. Carl A. Piel
Mr. and Mrs. Joe H. Foster, Jr.	Mr. and Mrs. Gregory C. Greene	Dr. and Mrs. R. Stephen Hillis	Dr. Celia Jenkins and James M. Wagner	Mr. and Mrs. Sherman C. La Barba	Dr. and Mrs. Robert P. May	Mr. and Mrs. Jack C. Myers	Pierce Biotechnology, Inc.
Dr. Raymond L. Fowler	Mr. and Mrs. LeRoy S. Grego	Mr. Monte D. Hinkle	Dr. and Mrs. J. Michael Jez	Drs. Susan C. Lafayette and Charles S. Dunlap	Dr. Timothy McAvoy	Dr. and Mrs. Richard C. Nail	Pineider, Ford & Associates, PLLC
Drs. April W. and Joshua C. Fox	Mr. and Mrs. W. T. Gregory	Mr. Grady Hinton	Ms. Annajo R. Jobe	Dr. and Mrs. Michael O. LaGrone	Mr. and Mrs. John M. McBride	Nalge Nunc Corporation	Dr. and Mrs. G. Gene Pitman
Ms. Gloria Franco and Dr. Carlos H. Timaran	Dr. and Mrs. Adrian Gresores	Dr. Suzanne M. Hite	Ms. Gina Johnson/Fluor Foundation	Dr. Yolanda Lagunas	Dr. and Mrs. Robert N. McClelland	Dr. Kenneth A. Narahara	Dr. and Mrs. Robert B. Poliner
Mr. and Mrs. David L. Frankfurt	Dr. and Mrs. Fred L. Griffin	Dr. and Mrs. Yiu Kee Ho	Mrs. John R. Johnson	Dr. Frank Lancellotti	Dr. Hugh L. McClung IV	Ms. Susan Nash	Dr. Wendy J. Pomerantz
Mrs. John J. Freiberger	Dr. William F. Griffith	Dr. Bruce A. Hoak	Dr. and Mrs. James M. Johnston	Mr. and Mrs. Robert B. Lane	Dr. and Mrs. Michael W. McCord	Mr. and Mrs. Dennis E. Nauslar	Mr. Roy G. Popham
Drs. Sharon P. and John J. Freiberger/ Sharon Palsha and Jake Freiberger Family Fund of the Fidelity Charitable Gift Fund	Mr. and Mrs. R. Jay Grogan, Jr.	Mr. and Mrs. Randy Hoff	Mrs. David B. Jones	Mrs. Paul A. Lantrip	Dr. and Mrs. Scott R. McDearmont	Mr. and Mrs. F. James Neil, Jr.	Mr. and Mrs. Thomas R. Popplewell
Dr. William M. French	Dr. Xiang Gu	Ms. Bonnie D. Hofkin and Dr. William R. Tomkiewicz	Mr. and Mrs. J. Paul Jones	Ms. Carole B. Larkin	Mrs. Robert McDonald	Mr. and Mrs. Bales W. Nelson	Mr. and Mrs. James W. Porter, Jr./Jas. W. & Patricia J. Porter Fund of Communities Foundation of Texas
Employees of Frisco ISD ARI	Mr. and Mrs. Dean P. Guerin/Principal/ Eppler, Guerin & Turner Fund of Communities Foundation of Texas	Drs. Sandra L. Hofmann and David Levine	Mrs. Jack W. Jones	Mr. and Mrs. Douglas J. Lattner	Mr. and Mrs. A. Patrick McEvoy, Sr.	Mr. and Mrs. Henry Neuhoff III	Mr. and Mrs. G. Hunt Neurohr
Frito-Lay, Inc.	Dr. Juan M. Guerrero	Mr. and Mrs. Forrest E. Hoglund	Drs. Judy and Charles B. Jones	Mr. Alan R. Lauck	Dr. and Mrs. Henry C. McGrede, Jr.	Dr. and Mrs. G. Hunt Neurohr	Mr. Kevin R. Portnoy
Mr. and Mrs. Mark J. Fritz	Mr. and Mrs. John J. Gurun	Ms. Carolyn Hoke-Van Orden and Dr. Frank Van Orden	Dr. and Mrs. R. Ellwood Jones III	Dr. and Mrs. Royce Laycock	Mr. and Mrs. W. Hayden McIlroy	New Brunswick Scientific Company, Inc.	Dr. Ernest Poulos
Dr. and Mrs. Ralph J. Fritzsich	Dr. and Mrs. Gerald E. Gustafson	Dr. and Mrs. Roy W. Holand	Mr. and Mrs. T. David Jones	Drs. Anne Leavitt and Donald J. Brooks	Mr. and Mrs. Jack I. McJunkin	New England Biolabs, Inc.	Mr. and Mrs. Loyd W. Powell, Jr.
Mr. Douglas Frye	Mr. and Mrs. William R. Gutow	Mr. and Mrs. Hugh G. Holcomb	Mr. and Mrs. David H. Judson	Lecture Luncheon Club	Dr. and Mrs. Charles McKinney	Mr. St. Clair Newbern III	Dr. and Mrs. Patrick H. Pownell
Dr. and Mrs. Jan F. Fuerst	Mrs. Ralph W. Haas	Dr. and Mrs. Michael L. Holdeman	Mrs. Robert S. Junger	Mr. and Mrs. Gilbert C. Ledyard, Jr.	Dr. and Mrs. W. Paul McKinney	Dr. and Mrs. Jerry A. Newton	Mr. and Mrs. William Pratt
Dr. and Mrs. Dale E. Fuller	Ms. Alden O. Haass	Dr. and Mrs. H. Kent Holland	Ms. Lorraine P. Kaas	Dr. Benjamin C. Lee	Dr. Steven L. McKnight	Dr. and Mrs. Albert W. Niemi, Jr.	Drs. Patricia A. Preisig and Robert J. Alpern
Mr. and Mrs. Richard Fuller	Drs. Sabine Hack and Donald R. Reeves, Jr.	Dr. Venessa A. Holland	Dr. and Mrs. Richard J. Kagan	Dr. and Mrs. William M. Lee	Mr. Mike McKool, Jr.	Dr. and Mrs. Michael V. Norgard	Promega Corporation
Drs. Patricia H. Gallagher and Thomas P. Helms	Dr. Mary Frances Haerr and Mr. Kalman Zucker	Mr. Arthur W. Hollingsworth	Dr. and Mrs. Stuart W. Kahn	Dr. A. Marilyn Leitch and Mr. Ben C. Garrett	Ms. Anne H. McNamara and Mr. Errol P. Mitleyng	Northstar Anesthesia, P.A.	Dr. W. Dale Prophet
Dr. Nilda M. Garcia and Mr. Ronald F. James	Drs. Julie M. and Robert M. Hagood	Dr. Chris L. Holmes and Dr. David M. Burkhart	Dr. and Mrs. David R. Karp	Dr. and Mrs. R. Bruce Leitch	Mr. and Mrs. Edward R. McPherson	Dr. and Mrs. Daniel P. Novakov	Dr. Sharon Rae
Dr. Jess A. Gardner	Mr. and Mrs. Earl F. Hale, Jr.	Mr. and Mrs. J. T. Holsomback	Dr. Paul Katz	Dr. and Mrs. Stuart P. Leitner	Mr. and Mrs. Mike C. McWilliams	Ms. Louise B. O'Brien/America's Charities	Dr. and Mrs. R. Michael Ragain
Mr. and Mrs. Donald E. Gaskins	Dr. and Mrs. Jason J. Hall	Ms. Ann Holt-Thorpe and Dr. Philip E. Thorpe	Dr. and Mrs. G. Patrick Kealey	Dr. and Mrs. J. Sloan Leonard, Jr.	Mr. and Mrs. V. Bryan Medlock	Mr. and Mrs. Neil J. O'Brien/Pat & Neil O'Brien Family Foundation	Rainin Instrument, LLC
Dr. Joshua W. Gatson	Mr. John W. Hall	Drs. Edel A. Hondl and Arthur A. Murray	Mr. Roger J. Keane	Mr. and Mrs. Marc A. Levine	Ms. Michelle A. Mendez and Dr. Luis R. Atiles	Dr. and Mrs. John F. O'Connell, Jr.	Dr. Evangeline K. Ramos-Gonzales and Mr. Rodolfo T. Gonzales
Drs. Helen M. Gaudin and David C. Teague	Mr. and Mrs. Howard P. Hallam/Howard Hallam Family Foundation	Dr. and Mrs. Todd C. Hoopman	Mr. and Mrs. Michael J. Kearins	Dr. and Mrs. Ronald Levy/Levy Family Philanthropic Fund of Jewish Community Endowment Fund	Dr. Jin Meng and Mr. Liang Zhao	Dr. Lale E. Odekon	Dr. and Mrs. Michael A. E. Ramsay
Mr. and Mrs. William D. Gaylord	Mr. and Mrs. Robert G. Hallam	Dr. and Mrs. Alton F. Hopkins	Mr. and Mrs. William R. Kearney	Mr. E. Donovan Lewis, Jr.	Dr. and Mrs. John D. Mertz	Ms. Jessica E. Odwyer and Dr. Timothy G. Berger	Mr. Ralph M. Randall
Dr. and Mrs. Michael S. Gelfand	Ms. Harriet Halsell	Dr. and Mrs. Victor W. Horadam	Mr. Russell J. Kendzior	Dr. and Mrs. Jerry M. Lewis	Ms. Marcia B. Messinger and Mr. Joseph C. Picken III	Mr. and Mrs. Brad Ogle	Mr. Barry E. Randle
Mr. and Mrs. Michael George	Dr. Aya Hamao-Sakamoto and Mr. Katsutoshi Sakamoto	Mr. and Mrs. D. R. Horton	Ms. Marjorie C. Kennedy and Mr. Philip J. Vaccaro	Liberty Capital Bank	Drs. Kimberly K. Mezera and Todd M. Dewey	Mr. and Mrs. D. George Ogle	Dr. Roshni Rao and Mr. Madhu Rao
Dr. and Mrs. Robert E. Gerald	Mr. and Mrs. E. G. Hamilton, Jr.	Mr. and Mrs. John H. Hotz	Dr. and Mrs. Patrick L. Kennedy	Life Technologies, Inc.	Dr. and Mrs. E. Scott Middleton	Dr. Pamela J. Okada and Mr. Mark K. Okada	The Hon. and Mrs. Mitchell Rasansky
Drs. Diane L. Gibby and Rodney J. Rohrich	Hamilton Company	Dr. and Mrs. Richard L. Hozdie II	Mr. William D. Kennedy	Drs. Rachel L. and Byron L. Limmer	Mr. and Mrs. Clifford R. Miercort	Dr. Okemefuna I. Okpara	Mr. and Mrs. C. Royce Rasmussen
Dr. and Mrs. N. Martin Giesecke	Mr. and Mrs. R. Kevin Hardage	Mr. and Mrs. Chester Hsia	The Hon. James W. Kerr, Jr.	Dr. Pamela G. Lindsay	Mrs. Abbie Milisci	Dr. and Mrs. C. Patrick Oles	Dr. and Mrs. Patrick M. Reames
Drs. Julie Gilchrist and Jon Klevansky	Dr. and Mrs. Thomas A. Hargrove	Mr. and Mrs. Jing Huang	Dr. Corey D. Kershaw	Mr. Marc Lipschultz	Mr. and Mrs. R. Cramer Miller	Dr. Patricia M. Olivares	Mr. and Mrs. Walter R. Reeves, Jr.
Mr. and Mrs. Jay Gillette	Dr. and Mrs. Deane Y. Harimoto	Mr. and Mrs. Francis P. Hubach, Jr.	Dr. and Mrs. Robert E. Kettler	Mr. and Mrs. Franklin R. Lloyd	Dr. Ronna G. Miller	Ms. Nancy M. O'Neil and Mr. John Q. Stilwell	Mr. and Mrs. Gerald J. Reihsen III
Dr. and Mrs. Alfred G. Gilman	Mr. William S. Harris	Mr. and Mrs. J. Robert Hudspeth	Dr. and Mrs. Thomas P. Kidwell	Dr. and Mrs. David S. Loeb	Miltenyi Biotec Inc.	Mrs. Michael A. O'Neil	Mr. Austin T. Reilly
Dr. and Mrs. Charles M. Ginsburg	Dr. and Mrs. Edwin E. Harrison, Jr.	Dr. and Mrs. Melburn K. Huebner	Kieh'l's	Lt. Col. and Mrs. Marc N. London	Mr. and Mrs. Kenneth C. Minhinnett	Dr. Charles O. Onstead, Jr.	Drs. Joan S. Reisch and John W. Boddie
Dr. and Mrs. T. Franklin Glass III	Mrs. Kathy Harrison-Rockey and Dr. Don C. Rockey	Mr. and Mrs. Ray Huffines	Kimble Chase Life Science and Research Products LLC	Lone Star Young President's Organization	Mr. and Mrs. Austin K. Mircheff/ Lynne Parkhurst Mircheff Charitable Foundation of the Fidelity Charitable Gift Fund	Dr. and Mrs. William M. Osborne	Mr. John S. Relton
Mrs. Robert E. Glaze	Mr. and Mrs. Robin P. Hartmann	Dr. and Mrs. Randall S. Hughes	Dr. Carey G. King, Jr.	Ms. Wendy A. Lopez and Ms. Connie Moorer	Dr. and Mrs. Amy M. Moldrem and Mr. Kyle D. Moldrem	Dr. and Mrs. Daniel G. Oshman	Research Diets, Inc.
Dr. and Mrs. Gary E. Goff	Dr. and Mrs. Brent D. Hartsell	Mr. Vester T. Hughes, Jr.	Mr. and Mrs. Larry D. King	Mr. John R. Losinger	Mr. and Mrs. E. Scott Montgomery, Jr.	Mr. and Mrs. Daniel T. Owen	Mr. and Mrs. Thomas B. Rhodes, Sr.
Gold Crown Valet Parking, Inc.	Dr. and Mrs. Alan E. Harzman	Mr. Richard K. Hulton	Dr. and Mrs. Shelby H. King	Mr. and Mrs. Jack B. Lowe, Jr.	Mr. and Mrs. William R. Montgomery	Ms. Sherri H. Owen	Dr. and Mrs. J. Scott Rich
Mrs. Dorothy B. Golden	Haunted Forest of North Carrollton	Drs. Nancy J. and Ted H. Humble	Dr. and Mrs. Robert G. Kingman	Dr. and Mrs. James P. Luby	Mr. and Mrs. William G. Moore, Jr.	Mr. and Mrs. Eugene L. Palma	Ms. Martha Richardson
Dr. Joseph L. Goldstein	Mr. and Mrs. Phil Hawk	Dr. and Mrs. Andrew T. Hume	Mr. and Mrs. Gilbert M. Kirk	Mr. and Mrs. A. B. Lyles	Dr. and Mrs. Patsy's Bridal	Mr. and Mrs. Scott Palmer	Mr. and Mrs. M. Adam Richey
Mr. and Mrs. Michael A. Goodall	Mr. and Mrs. H. Charles Hays	Mr. and Mrs. David M. Hundley	Dr. and Mrs. Rudolf Kirschner	Mr. and Mrs. Robert C. Macnab	Dr. and Mrs. Darwin C. Parker, Jr.	Dr. and Mrs. Eugene L. Palma	Dr. Kim L. Rickert and Mr. Brian Selberg
Dr. and Mr. Jeff Gordon	Mrs. Marilyn A. Heard-Sakhaee and Dr. Khashayar Sakhaee	Mr. and Mrs. W. Herbert Hunt	Mrs. Jerry R. Klemow	Mr. and Mrs. William B. Madden	Ms. Sarah M. Hickey	Dr. and Mrs. Charles F. Pelphrey	Rio Grande Super Mercado
Dr. Lori L. Gordon	Dr. and Mrs. H. A. Tillmann Hein	Mr. and Mrs. G. Wayne Hurd	Ms. Marilyn L. Klock	Mr. John A. Majors, Jr.	Dr. M. Ashley Hickman	Dr. and Mrs. Charles F. Pelphrey	Mrs. William M. Rippey
Dr. and Mrs. Murray J. Gordon	Dr. Phala A. Helm	IBM International Foundation	Dr. and Mrs. Stephen F. Knox	Mr. and Mrs. John J. Maluso, Jr.	Mr. and Mrs. Melvin D. Hicks	Dr. and Mrs. William J. Morton	Mr. Patrick T. Robbins
Dr. and Mrs. Christopher J. Goulet	Mr. and Mrs. Brad K. Heppner	Mr. and Mrs. A. Roger Infante	Dr. and Mrs. Gregory J. Knudson	Mr. Ernest G. Mantz	Dr. and Mrs. James D. Patterson	Dr. and Mrs. Charles B. Mullins	Dr. and Mrs. Albert D. Roberts
Dr. and Lady James L. Gowans	Mr. Bernard E. Hewett, Jr.	Inwood Estates Winery	Mr. and Mrs. Charles M. Knuff	Mr. and Mrs. Brad A. March	Mr. and Mrs. Marshall B. Payne	Mrs. Murray Munves	Dr. George A. Roberts
Mr. and Mrs. Robert D. Graham	Mrs. Gene W. Hewett	Dr. and Mrs. James E. Irons	Dr. Julie A. Koch and Mr. Bailey R. Koch	The Hon. Ann Margolin and Mr. Fred H. Margolin	Ms. Julie L. Pease	Dr. and Mrs. Charles B. Mullins	Ms. Diana Robinson and Mr. J. Richard Tubb
Ms. Nancy A. Granlund	Ms. Sarah M. Hickey	Ms. Ruth Irvin and Dr. J. Michael DiMaio	Ms. Rita A. Koger	Mr. Ben C. Martin	Dr. and Mrs. Charles F. Pelphrey	Drs. Annie C. Pena and Jose O. Pena, Jr.	Mr. and Mrs. Rowland K. Robinson
Drs. Maria T. and Andre S. Granzotti	Dr. M. Ashley Hickman	Dr. and Mrs. Richard K. Irwin	Mr. and Mrs. Howard L. Korn	Ms. Joanne C. Martin	Dr. M. Michele Moss	PerkinElmer	Dr. and Mrs. Waid Robinson
Ms. Brenda C. Gray	Mr. and Mrs. Melvin D. Hicks	Dr. Arsalla Islam and Mr. Muhammad Khurram	Mrs. Pamela J. Kovacs	Drs. Julie R. Martinez and Patrick J. Samora	Dr. and Mrs. Charles R. Moses	Dr. and Mrs. Ted T. Peters	Dr. and Mrs. Martin C. Robson
Dr. Larry E. Gray	Dr. Sydney S. and Mr. Forrest C. Hicks	Dr. Gary A. Iwamoto	Mr. and Mrs. William A. Kramer	Dr. Donald J. Massaro	Dr. and Mrs. William G. Moore, Jr.	Dr. Lynn L. Peterson	Roche Diagnostics Corporation
Mr. Mike Green	Mr. and Mrs. James W. Hiester	Mr. and Mrs. Andrew F. Jacobs	Mrs. William L. Kraus	Mr. and Mrs. Ron Massey	Dr. and Mrs. William J. Morton	Drs. Linda K. Phan and Vincent N. McCole	Mr. and Mrs. Hubert Rogers
Mr. and Mrs. Patrick Green	Employees of Highlander & West View Post Office	Dr. Arlene J. Jacobs	Mr. and Mrs. Dan M. Krausse	Dr. and Mrs. John P. Masterson	Dr. and Mrs. Charles R. Moses	Dr. Gregory Phillips	Dr. and Mrs. Robert J. Rogers
Mrs. Robert M. Green	Dr. and Mrs. Robert B. Hill	Mrs. Fred H. Jacoby	Mr. and Mrs. Robert A. Kricunas	Dr. and Mrs. Joseph P. Mathew	Dr. M. Michele Moss	Mr. and Mrs. H. Len Musgrove, Jr.	Drs. Kendra A. Rorrie and Daniel A. Smith
		Jamba Juice	Dr. Keith A. Krollick		Mr. and Mrs. Maureen Murry and A. Compton Broders III		Mr. and Mrs. Gary R. Rose

Ms. Kathryn Rosemeier and
Dr. Ahamed H. Idris

Mr. and Mrs. Harvey F. Rosenblum

Dr. and Mrs. Charles R. Rosenfeld

Mr. Ben H. Rosenthal, Jr.

Mrs. Christiaan J. D. Rote

Dr. Thomas A. Rothenbach

Dr. and Mrs. David W. Russell

Miss D. Capera Ryan

Mr. and Mrs. Donald E. Sable

Ms. Jane Saginaw-Lerer and
Mr. Stephen Lerer

Drs. Cindy A. Salkowski and
Kim B. Yancey

Mr. Tom G. Salome

Mr. and Mrs. Stephen R. Salomon

Drs. Carolyn F. Salter and
Michael S. Gorby

Dr. and Mrs. Andrew C. Sambell

Ms. Billie Samuelson and
Dr. John W. Barnes

Mrs. J. Bunker Sands

Dr. and Mrs. Gilbert S. Santoscoy

Drs. Traci A. and Thomas A. Satterfield

Dr. and Mrs. Bruce E. Scaff

Mr. Thomas S. Schalk

Mrs. John W. Schermerhorn

Mr. and Mrs. Paul E. Schlosberg

Drs. Nancy R. and John Schneider/Nancy
and John Schneider Foundation

Ms. Stefanie Schneidler and
Mr. Jeffrey M. Robinson

Dr. and Mrs. Robert E. Schorlemer

Eric G. Schroeder Charitable
Remainder Trust

Dr. Anneke T. Schroen and
Mr. James S. Younger

Mr. Hans-Joachim Schulz

Mr. and Mrs. Lawrence Schwartz

Mr. and Mrs. Charles R. Scott

Mr. and Mrs. M. Samuel Self

Dr. and Mrs. Dilworth P. Sellers

Dr. and Mrs. Samuel H. Shaddock

Mr. and Mrs. Ellis Shamoon

Mrs. Robert L. Shaw, Jr.

Dr. Douglas A. Sheena

The Hon. Gladys Shook and
Mr. Jack W. Shook

Mr. and Mrs. Gary Short

Mr. and Mrs. Andrew J. Shoup, Jr.

Drs. Kelly R. and Larry D. Showalter

Dr. Kathryn R. and Mr. Michael Shrift

Mr. and Mrs. David W. Shuford

Mr. Mark J. Siegel

Sigma-Aldrich Laboratory Products

Mr. and Mrs. Michael R. Silverman

Ms. D'Andra Simmons and
Mr. Colin Z. Duchin

Mr. and Mrs. Phillip S. Sizer, Sr.

Dr. and Mrs. Joseph J. Skemp

Mr. and Mrs. Denys R. Slater, Jr.

Dr. Charles V. Smith, Jr. and
The Reverend Dr. Nancy E. Hood

Mrs. E. Ide Smith

Mr. and Mrs. E. L. Smith III

Dr. Randlow Smith, Jr.

Dr. and Mrs. Stephen T. Smith

Dr. and Mrs. Taylor A. Smith

Dr. and Mrs. Thomas H. Smith

Dr. and Mrs. Troy R. Smith, Jr.

Mr. and Mrs. William S. Snider

Dr. Wynelle R. Snow

Society for Vascular Surgery

Mr. and Mrs. William Sonneborn

Mr. and Mrs. Craig B. Sorrels

Dr. and Mrs. Paul M. Southern, Jr.

Ms. A. Diane Sparks

Dr. and Mrs. W. Thomas Sparrow

Dr. Diane S. Spieker and
Mr. Russell C. Brown

Mrs. Charles C. Sprague

Mr. Sidney Stahl

Mr. and Mrs. Carr G. Staley

Mr. Stephen Stamas

Dr. and Mrs. Paul C. Sternweis

Mr. and Mrs. Peter B. Stewart

Mr. and Mrs. W. Paul Stewart

Dr. Jana A. and Mr. Robert F. Stockwell

Drs. Peggy N. and John F. Stoll

Stonebriar Country Club

Strem Chemicals, Inc.

Mr. and Mrs. Jonathan Stull

Dr. Kim C. and Mr. Paul J. Styrvoky

Mr. and Mrs. John T. Sughrue

Ms. Regina A. Sullivan and
Dr. Joseph P. Casazza

Dr. and Mrs. Walton Sumner II

Dr. and Mrs. Steven A. Sutton

Estate of James Edward Swift, Sr.

Mr. and Mrs. Ben Swinney

Mr. and Mrs. Frank Talley

Dr. and Mrs. Charles C. Tandy

Dr. and Mrs. Berge O. Tasian

Ms. Carol A. Taylor

Ms. Leigh S. Taylor

Mr. Brandon A. Teague

Dr. and Mrs. David L. Tempkin

Mr. and Mrs. Raymond J. Termini

Dr. and Mrs. Frank V. Terrell

Mr. and Mrs. Bill Terry

Ms. Connie J. Terry

Ms. Ellen C. Terry

Ms. Samantha Tetirick

Texas Academy of Internal Medicine

Texas Instruments Foundation

Texas Medical Association Insurance Trust

Dr. and Mrs. Alvin Thaggard III

Thermo Finnigan LLC

Dr. and Mrs. Richard C. Thirlby

Dr. and Mrs. Robert B. Thomas

Dr. and Mrs. William M. Thompson, Jr.

Mr. and Mrs. Gregory B. Tomlinson

Dr. and Mrs. Ronald G. Tompkins

Dr. W. Kendall Tongier

Mr. James F. Tooke

Mr. Kenneth A. Toudouze

Mr. George M. Towns

Mr. and Mrs. Peyton L. Townsend, Jr.

Dr. Lan T. Tran

Travelers Companies Foundation, Inc.

Drs. Janna S. and Steven Trombold

Mr. and Mrs. Steven S. Turoff

Dr. and Mrs. J. Jeffrey Tyner

Underwood Perkins, P.C.

Drs. Jane Cigarroa Unzeitig and
Gary W. Unzeitig

Dr. and Mrs. Luis H. Urrea II

Dr. and Mrs. Harold C. Urschel, Jr.

Dr. and Mrs. R. James Valentine

Mr. Eldon R. Vaughan

Dr. and Mrs. W. Glaze Vaughan

Dr. and Mrs. Miguel A. Vazquez

Dr. and Mrs. Robert Vela

Dr. and Mrs. Steven A. Vela

Dr. and Mrs. Mark C. Villarreal

Drs. Alice B. and Sergio Viroslav

Dr. William W. Voelter

Drs. Julie Vu and Taylor D. Hicks

Mr. F. Thomas Wachendorfer, Jr.

Dr. Mary C. Wacholtz

Dr. and Mrs. Keith A. Waguespack

Ms. Cynthia A. Walker

Mr. James W. Walker

Mr. Newt Walker

Mr. and Mrs. Thomas C. Walker

Dr. Wayne T. Walker

Drs. Amanda S. Walker-Wait and
Michael A. Wait

Mr. and Mrs. John Walls

Drs. Mary N. Walsh and
Robert C. McDonald

Mr. and Mrs. Jeffrey J. Walter

Mrs. Richard L. Walton

Dr. and Mrs. Andrew Wang

Ms. Qiaona Wang and Dr. Fangyu Peng

Drs. Sandra L. and Richard A. Warshak

Dr. and Mrs. Ronald L. Wathen

Lt. Col. and Mrs. Marcus L. Weatherall,
Sr. (Ret.)

Mr. and Mrs. James D. Webb III

Mr. and Mrs. Ben R. Weber, Jr.

Drs. Patty and Gregg Weber

Dr. and Mrs. Ewald R. Weibel

Mr. and Mrs. Robert F. Weichsel, Jr.

Dr. and Mrs. Eric W. Weidmann

Dr. and Mrs. Myron F. Weiner

Mr. and Mrs. Gerardo Weinstein/
The Gerardo and Helga Weinstein
Philanthropic Fund of the Dallas
Jewish Community Foundation

Mr. Charles D. Weis

Mr. and Mrs. Mark V. Welch

Mr. and Mrs. Daniel R. Weston

Mrs. Otto K. Wetzal, Jr.

Mr. and Mrs. Timothy A. Whisler

Mr. and Mrs. A. Joe White

Mr. and Mrs. Frederick E. White

Dr. and Mrs. Jeffrey L. Widell

Mrs. Al M. Wiederkehr

Mrs. John Wildenthal

Mr. and Mrs. Glen R. Wiley

Mr. and Mrs. James E. Wiley, Jr.

Dr. and Mrs. Lalan S. Wilfong

Mr. Greg Wilkinson

Mr. and Mrs. James F. Williams

Dr. and Mrs. Joseph R. Williams II

Williams Production Company

Drs. Irene Willingham and Lance S. Terada

Mr. Tucker Willis

Ms. Lori Wilson

Drs. Margaret A. Wilson and
James K. Sims

Mr. and Mrs. Robert A. Wilson

Mr. and Mrs. Robert E. Wilson

Drs. Naomi J. Winick and
Joseph T. Murphy

Dr. and Mrs. Thomas P. Winkler

Mr. and Mrs. Dudley L. Wolf

Dr. and Mrs. Leon Wolf

Mr. and Mrs. Lloyd S. Wolf

Mr. and Mrs. Tom Womack

Dr. and Mrs. Dale A. Wood

Dr. and Mrs. Thomas P. Wood, Jr.

Dr. Stacey Woodruff

Mr. and Mrs. Timothy Woods

Mr. and Mrs. Charles A. Woodward

Ms. J. Gail Wright

Drs. Kara K. Wright and
T. James Lawrence

Drs. Mary L. and Glen R. Wyant

Mr. and Mrs. George M. Yates

Dr. Gladys E. Young and Mr. Gale Lee

Mr. and Mrs. James F. Young

Mr. Paul Young III

Drs. Cecilia Hsien-Tsing Yu and
Michael Wong

Dr. Dorothy C. Yuan and
Mr. Han Tzong Yuan

Dr. and Mrs. Robert W. Yurt

Drs. Debra Jeske Zack and Jerome A. Zack

Mr. and Mrs. Charles Zelazny

Dr. and Mrs. Thomas M. Zellers

Zhang & Associates, P.C.

Dr. and Mrs. Philip D. Zinn



Reagan Place at Old Parkland
3963 Maple Ave., Suite 100
Dallas, Texas 75219

www.swmedical.org

Nonprofit Org.
U.S. Postage
PAID
Dallas, Texas
Permit No. 3997

Change service requested

Although we try to continually update our address list, errors and duplications sometimes occur. Please call us at 214-351-6143 to inform us of any necessary corrections. In the meantime, we hope you will share any extra copies of *Southwestern Medical Perspectives* with a friend.

William P. Clements Jr. University Hospital



UT Southwestern Medical Center has named its new state-of-the-art University Hospital, scheduled to open in late 2014, in honor of legendary Texas Gov. William P. Clements Jr., in recognition of his 2009 gift of \$100 million to Southwestern Medical Foundation, the largest single gift for the benefit of UT Southwestern in the institution's history.